Ein Liebesleben.

ZEHN POËSIEEN

für das

Pianoforte zu zwei Händen

von

JEAN LOUIS NICODÉ.

Op. 22.

Eigenthum der Verleger.

LONDON, AUGENER & Co.
Leipzig, Breitkopf & Härtel.

Eingetragen in das Vereinsarchiv
Entd. Sta. Hall.

6/-

EIN LIEBESLEBEN.

A LIFE OF LOVE. UNE VIE D'AMOUR.

ERSTE BEGEGNUNG.

First Meeting. *La première entrevue.*

J. L. Nicodé, Op. 22.

Allegretto. (M.M. ♩= 92.)

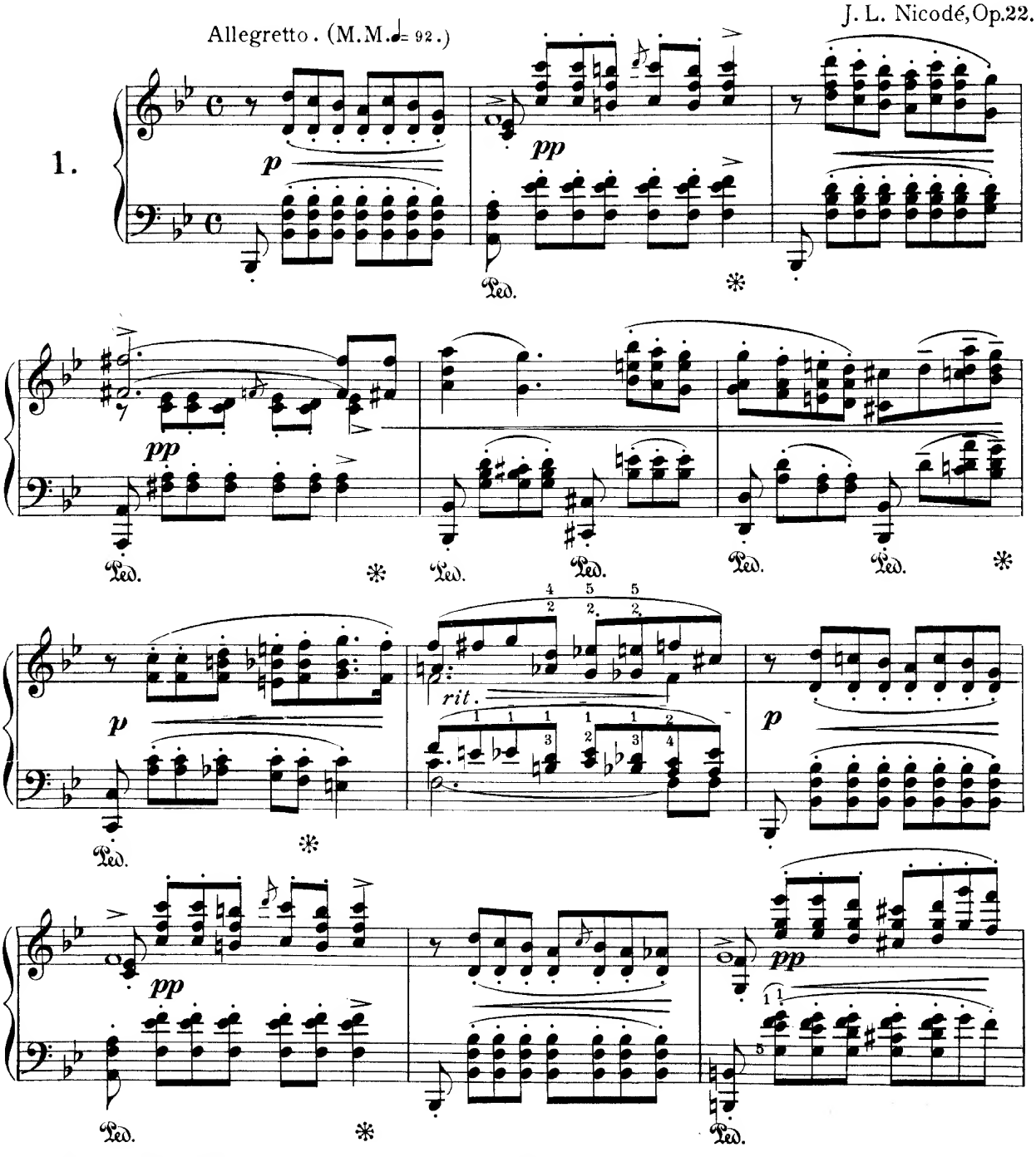

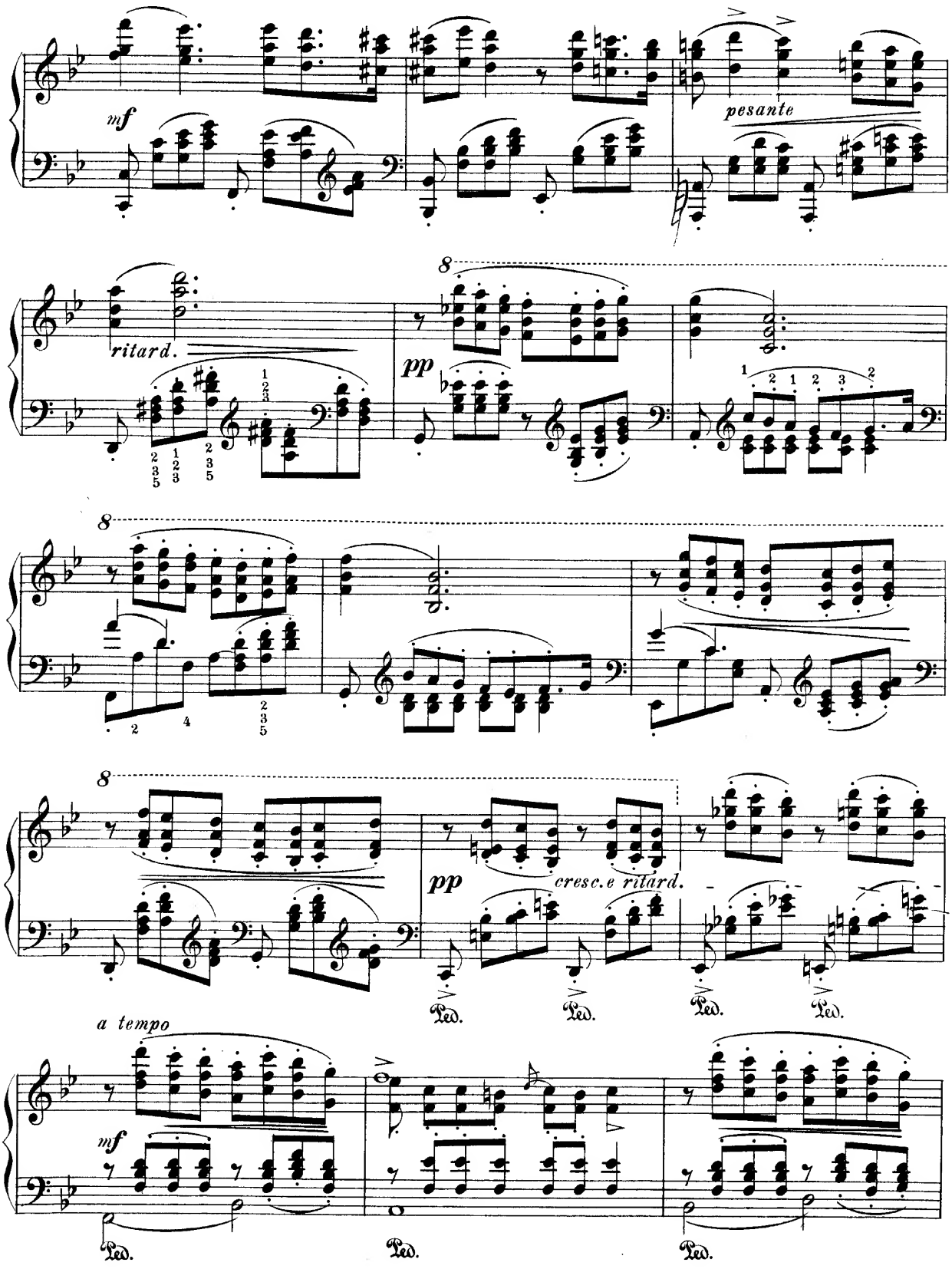
mf
pesante
ritard.
pp
8
pp
cresc.e ritard.
a tempo
mf
Ped.

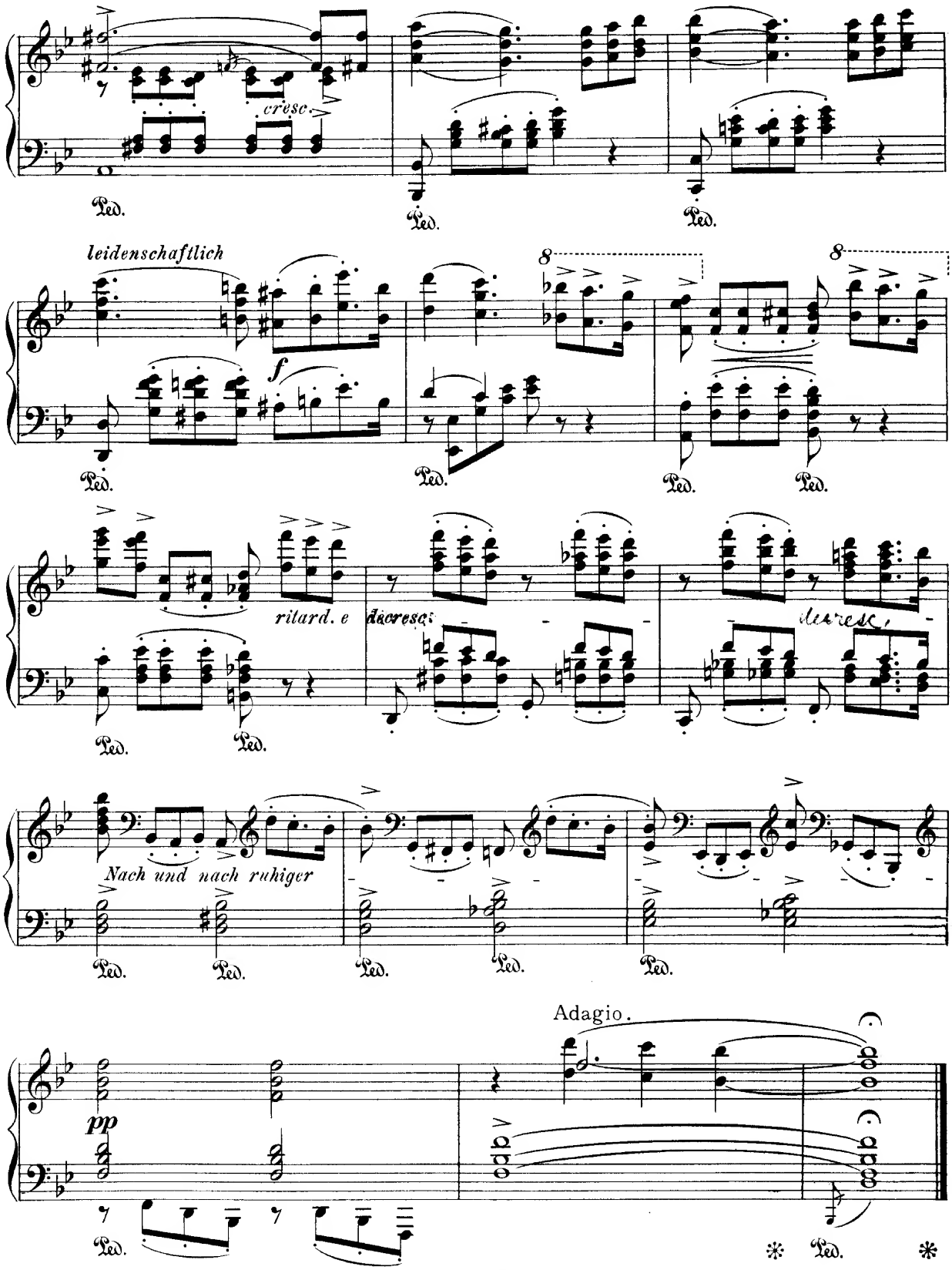
cresc.
Ped.
leidenschaftlich
f
8
ritard. e decresc.
decresc.
Nach und nach ruhiger
Adagio.
pp

LIED DER SEHNSUCHT.

Ardent longing. *Chanson d'amour.*

2.

Nicht zu langsam. (♩ = 88.)

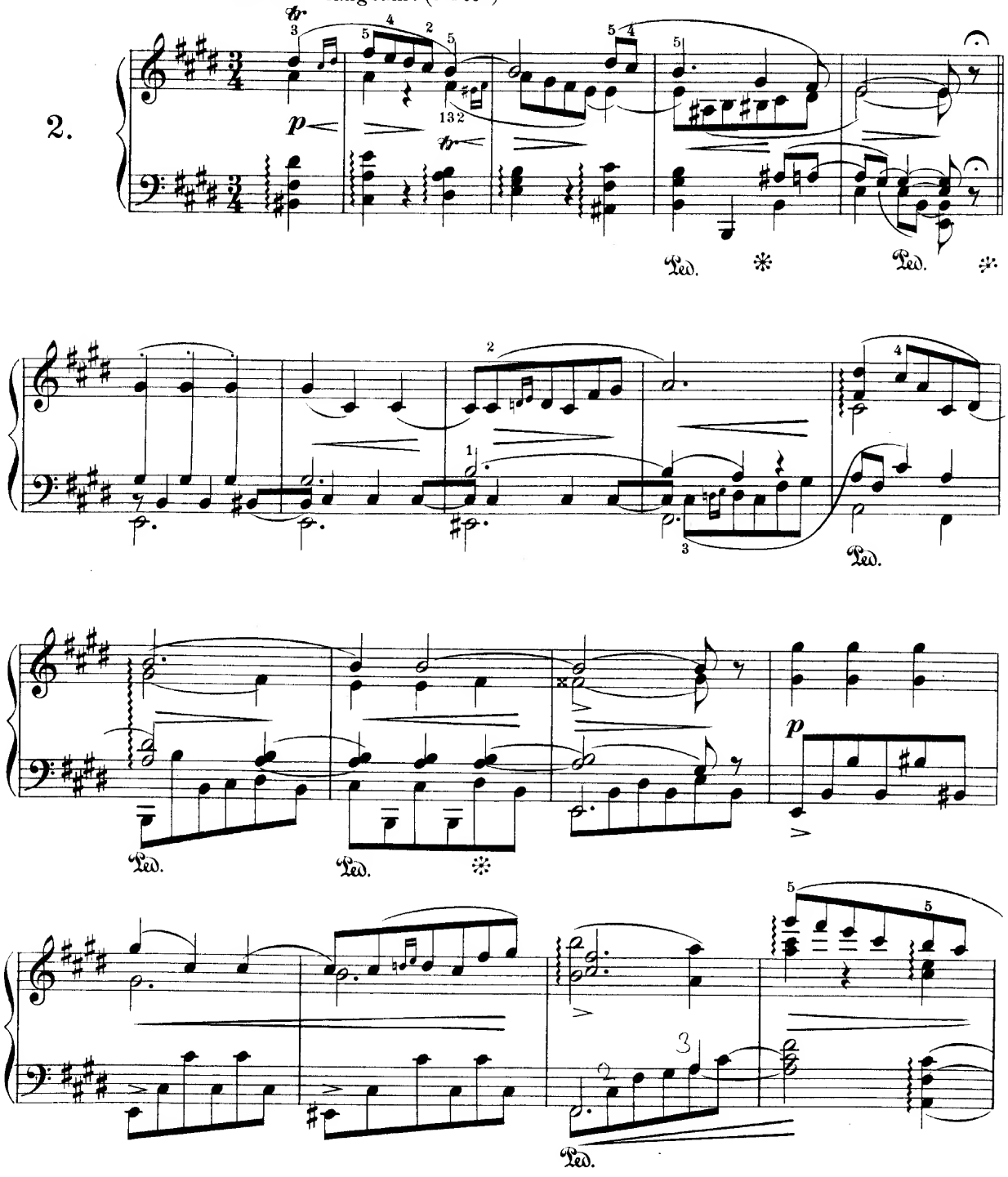

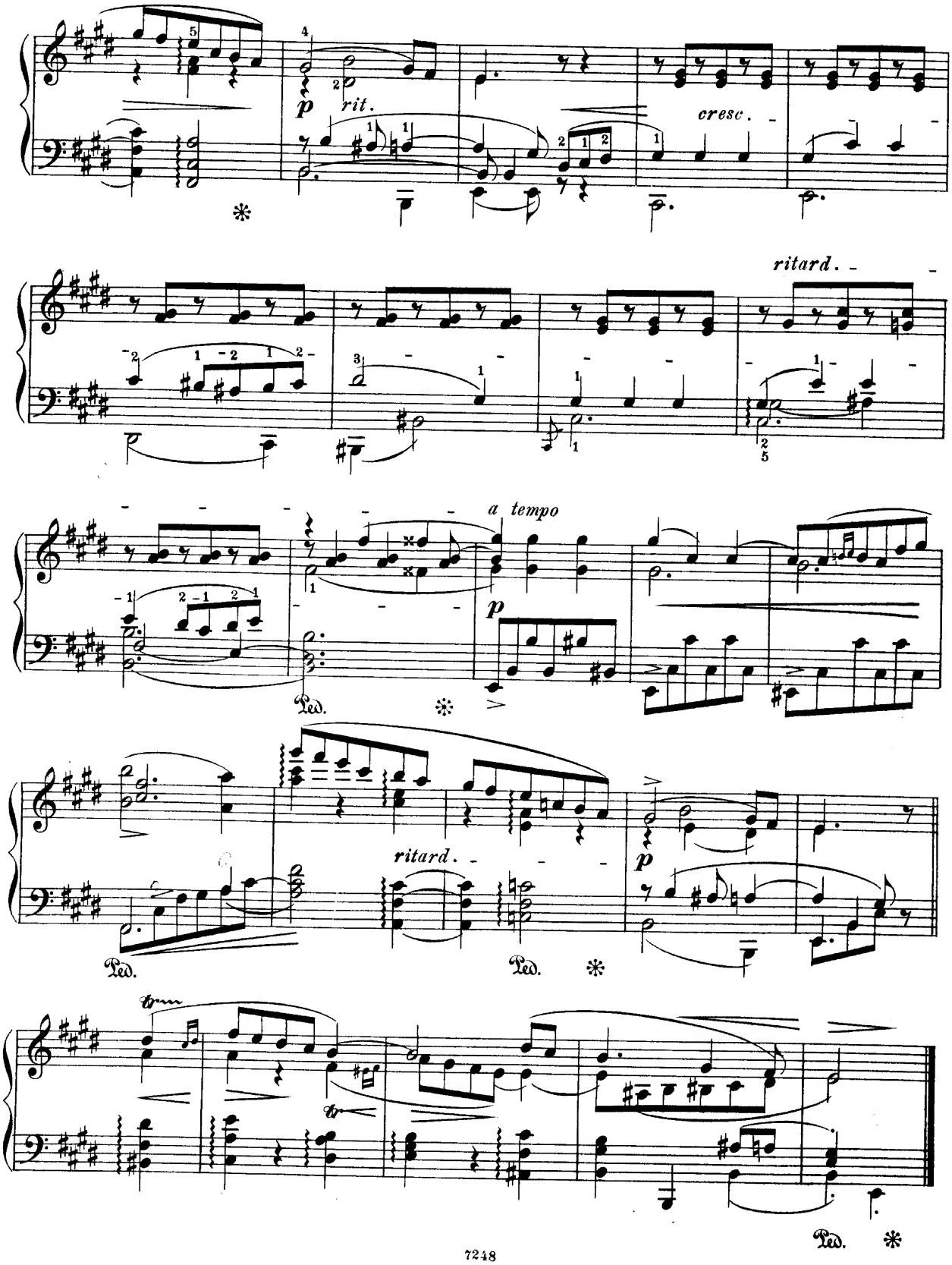
p
rit.
cresc.
ritard.
a tempo
p
Ped.
ritard.
p
Ped.
Ped.
Ped.

ZWIEGESPRÄCH.

Tête à tête.

Nicht schnell. (♪ = 104.) *Sehr gebunden und genau gehalten.*

3.

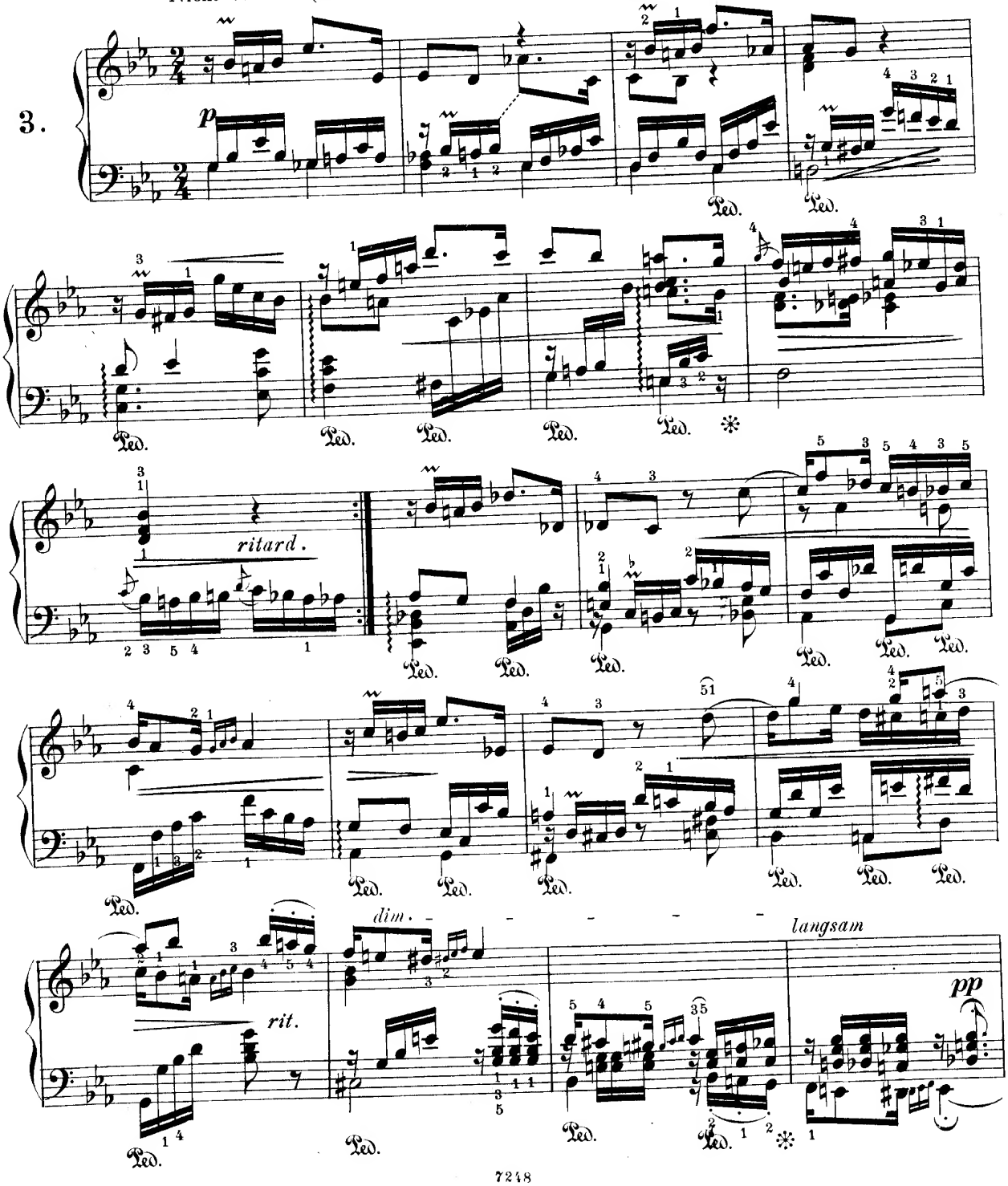

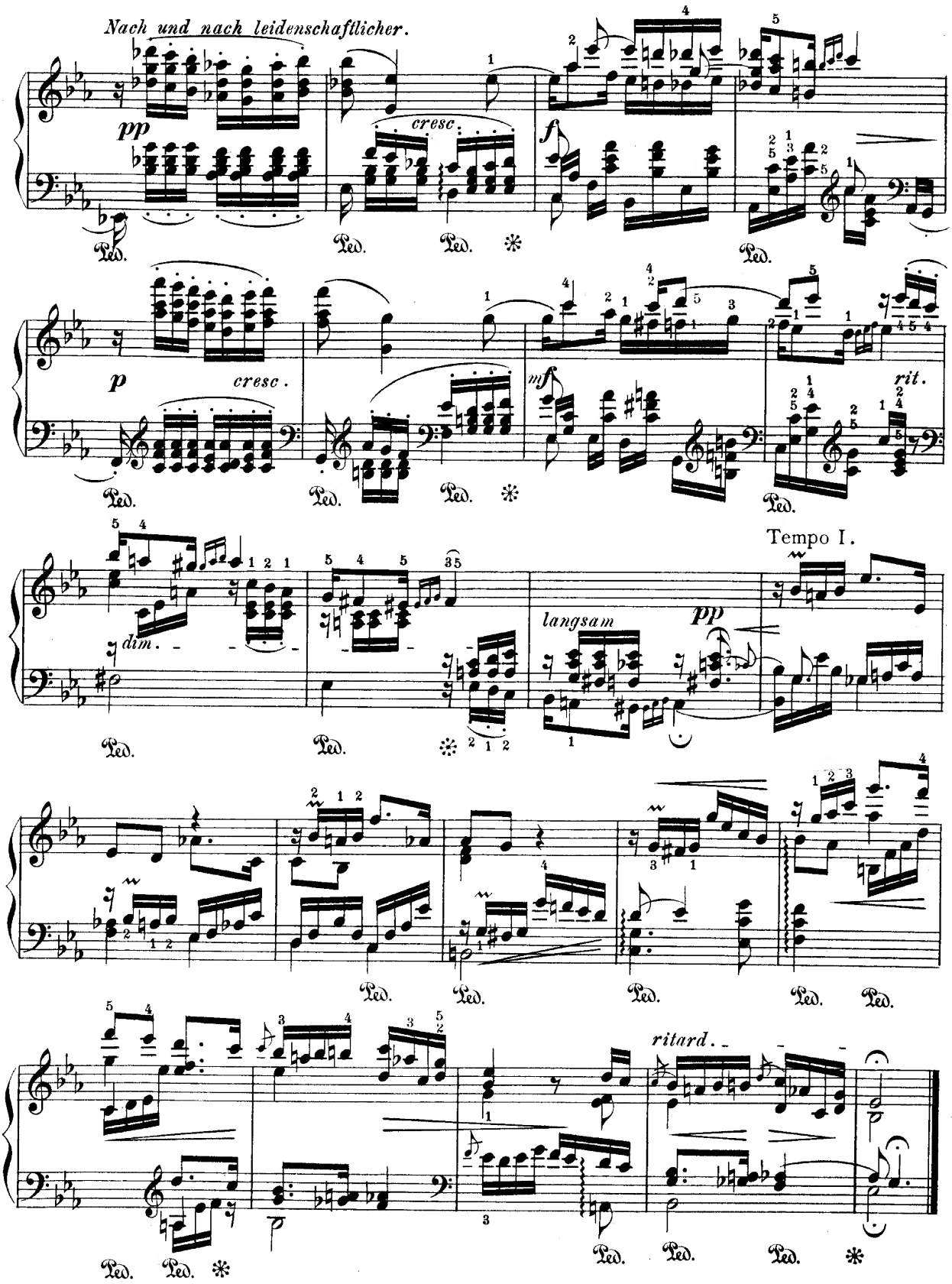
Nach und nach leidenschaftlicher.
pp
cresc.
f
p
cresc.
mf
rit.
dim.
langsam
pp
Tempo I.
ritard.

GLÜCKLICH.

Happiness. *Le Bonheur.*

Etwas bewegt und leicht. (♩ = 92.)

4.

p

mit Pedal

ritard.

a tempo

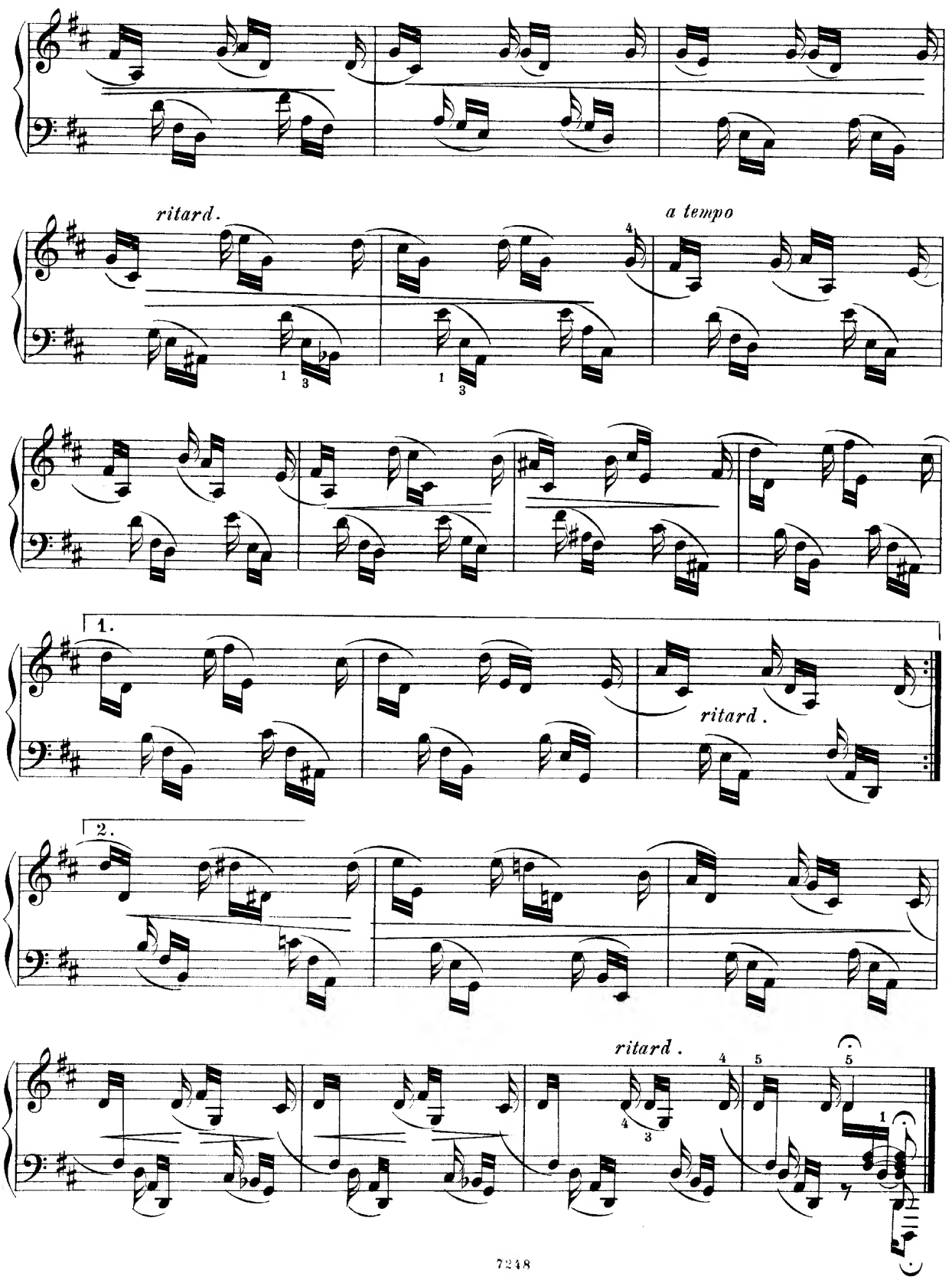
ritard.
a tempo
1.
ritard.
2.
ritard.

UNRUHE – ZWEIFEL.

Restless love. *Un doute inquiet.*

Sehr aufgeregt. (♩= 126.)

5.

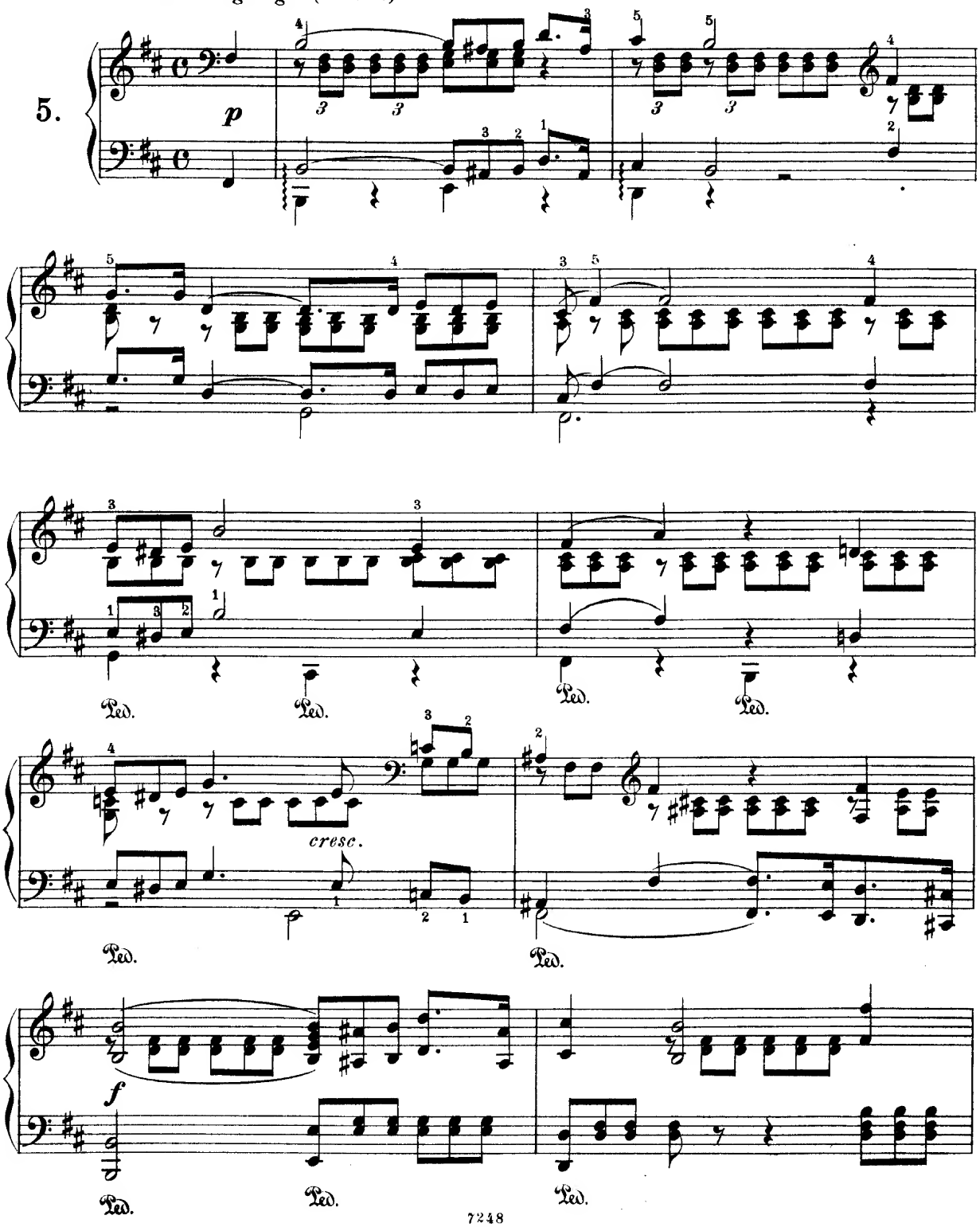

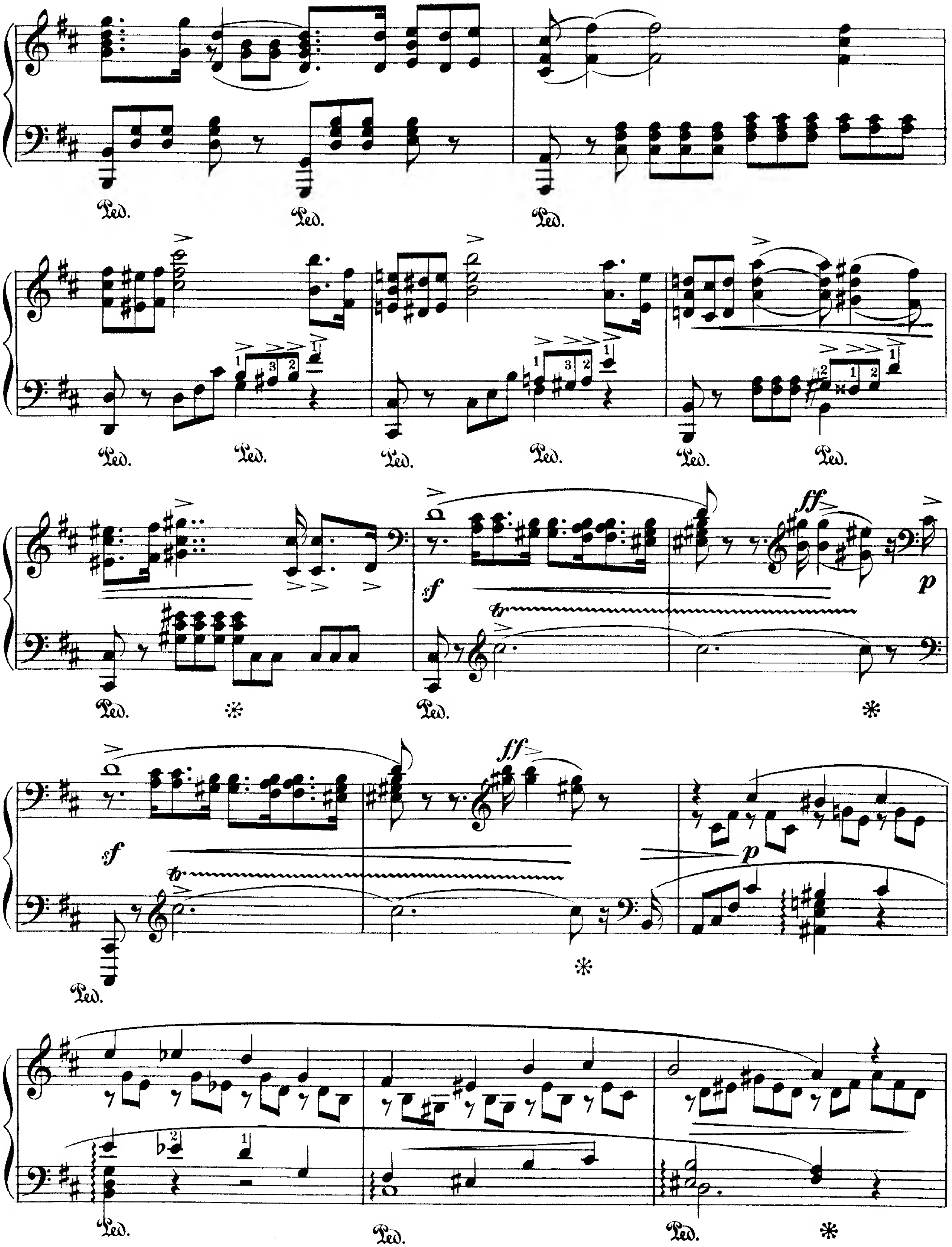
Ped.
sf
ff
p
tr

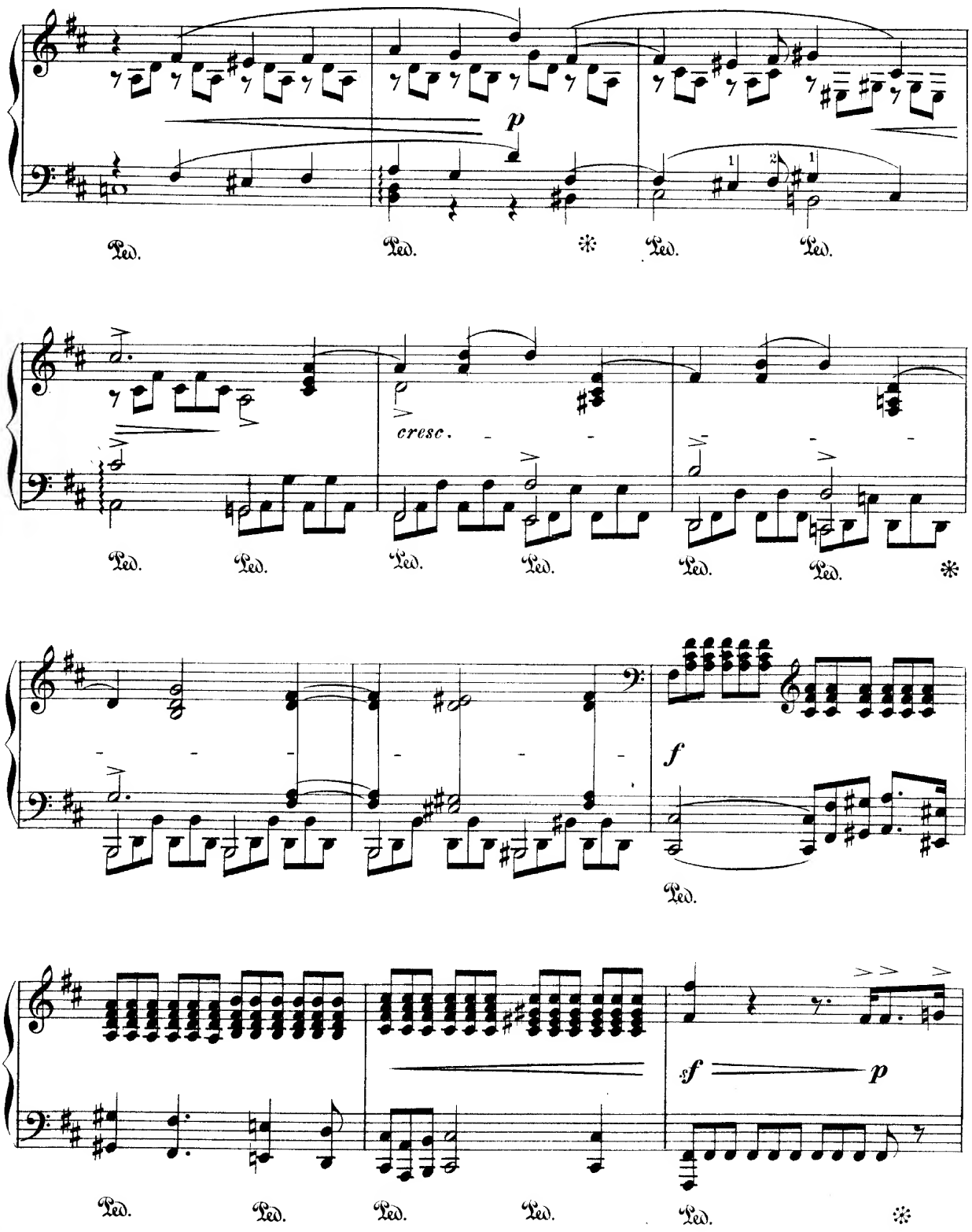
p
Ped.
Ped.
Ped.
Ped.
cresc.
Ped.
Ped.
Ped.
Ped.
Ped.
Ped.
f
Ped.
sf
p
Ped.
Ped.
Ped.
Ped.
Ped.

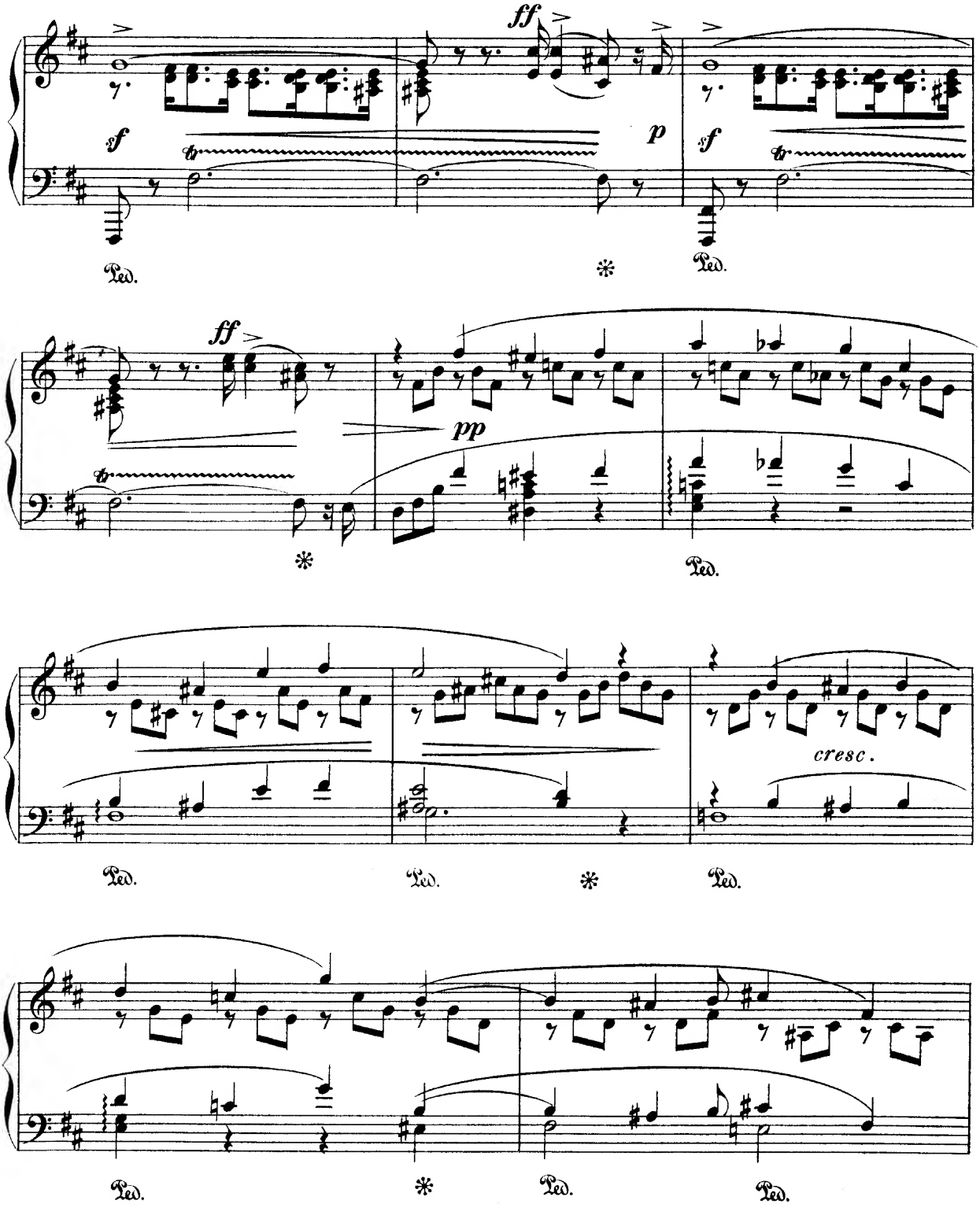
ff
sf
p
sf
Ped.
Ped.
ff
pp
Ped.
cresc.
Ped.
Ped.
Ped.
Ped.
Ped.
Ped.

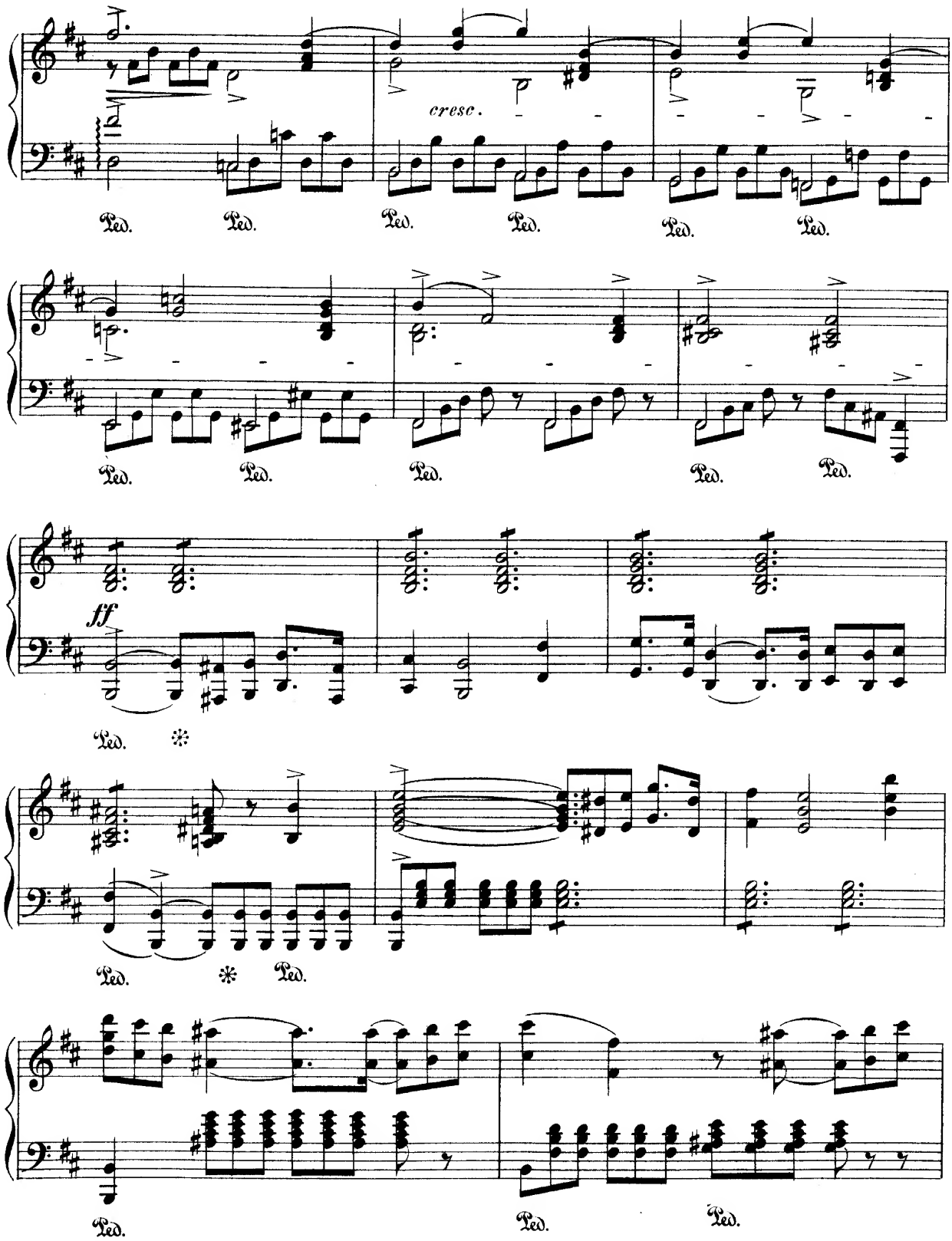
cresc.
Ped.
ff

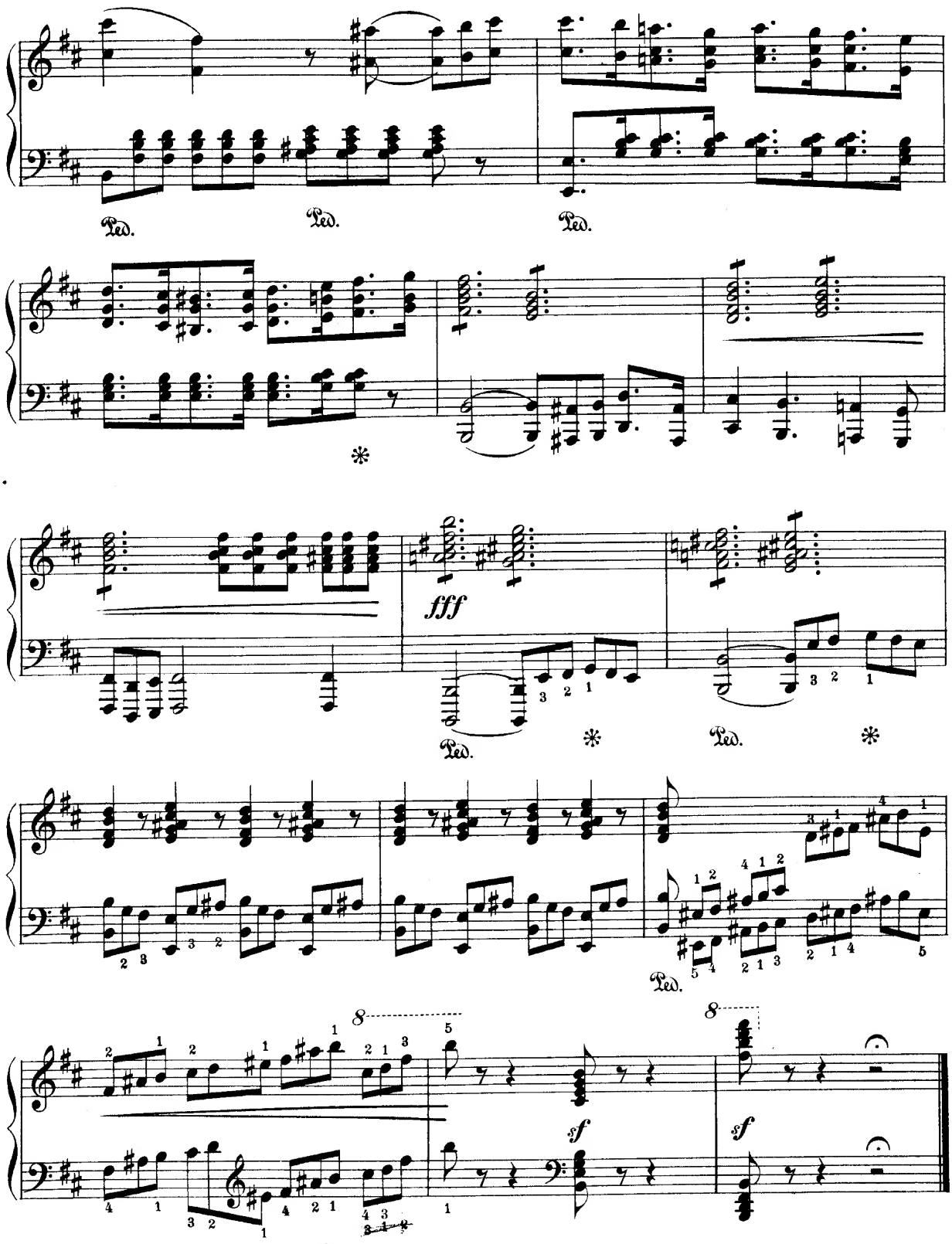
Ped.
Ped.
Ped.
*
fff
Ped.
*
Ped.
*
Ped.
8
sf
8
sf

REUE.

Repentance. *La Pénitence.*

Langsam, getragen. (♩ = 60.)

6.

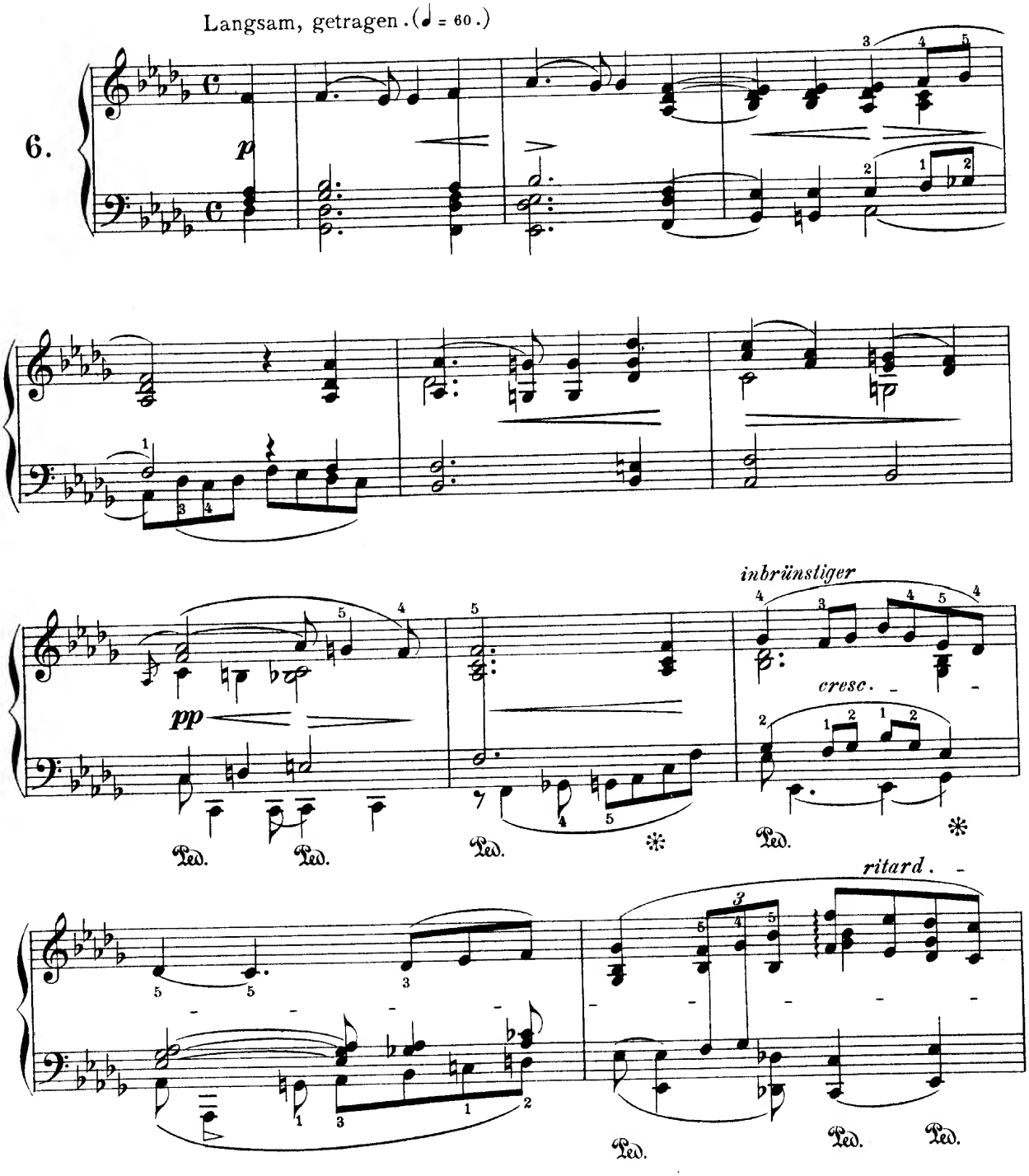

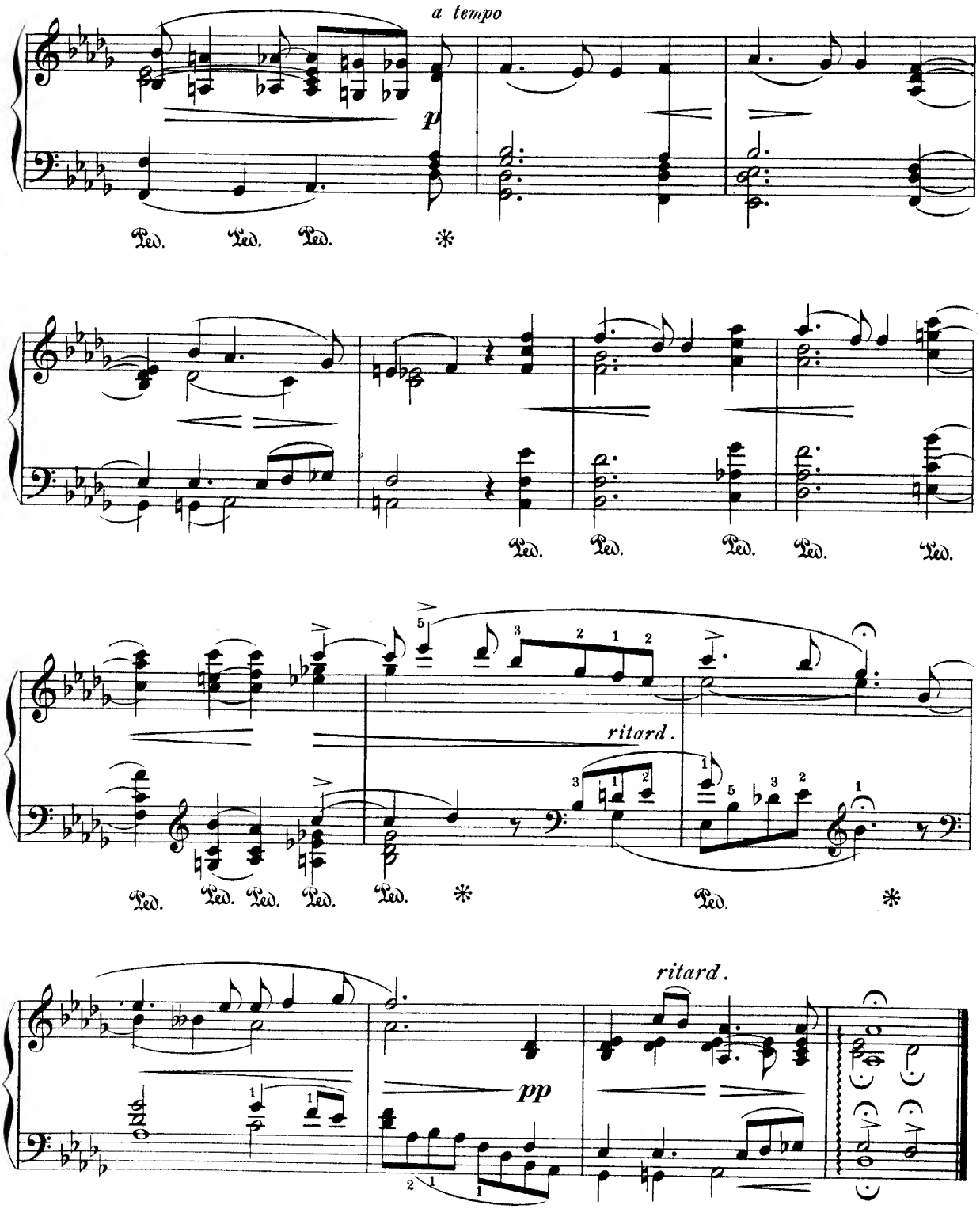
a tempo
p
Ped. Ped. Ped. *
Ped. Ped. Ped. Ped. Ped.
ritard.
Ped. Ped. Ped. Ped. Ped. * Ped. *
ritard.
pp

VERLUST.

Loss. *La perte.*

Andante. (♩= 84.)

Klagend.

7.

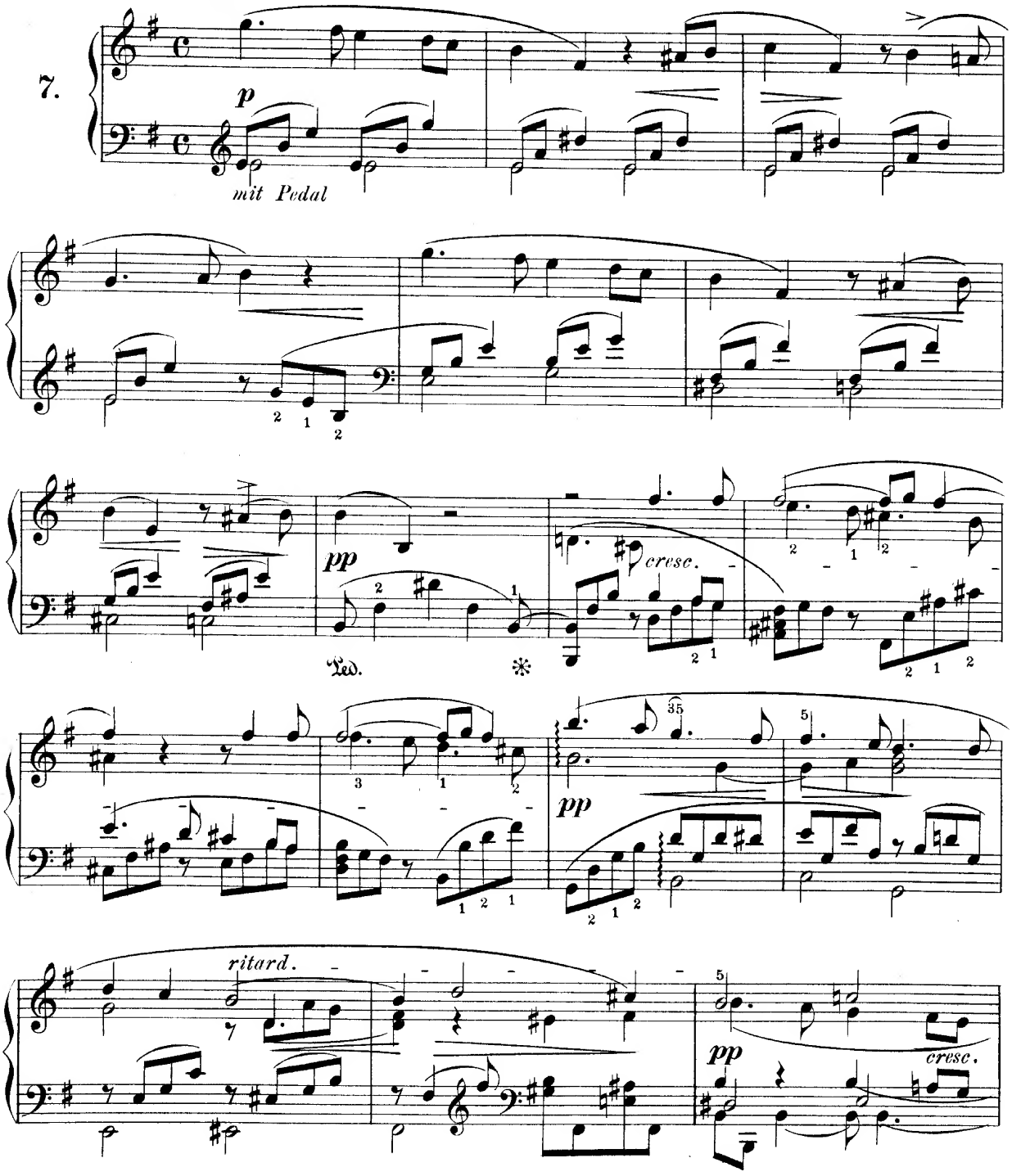

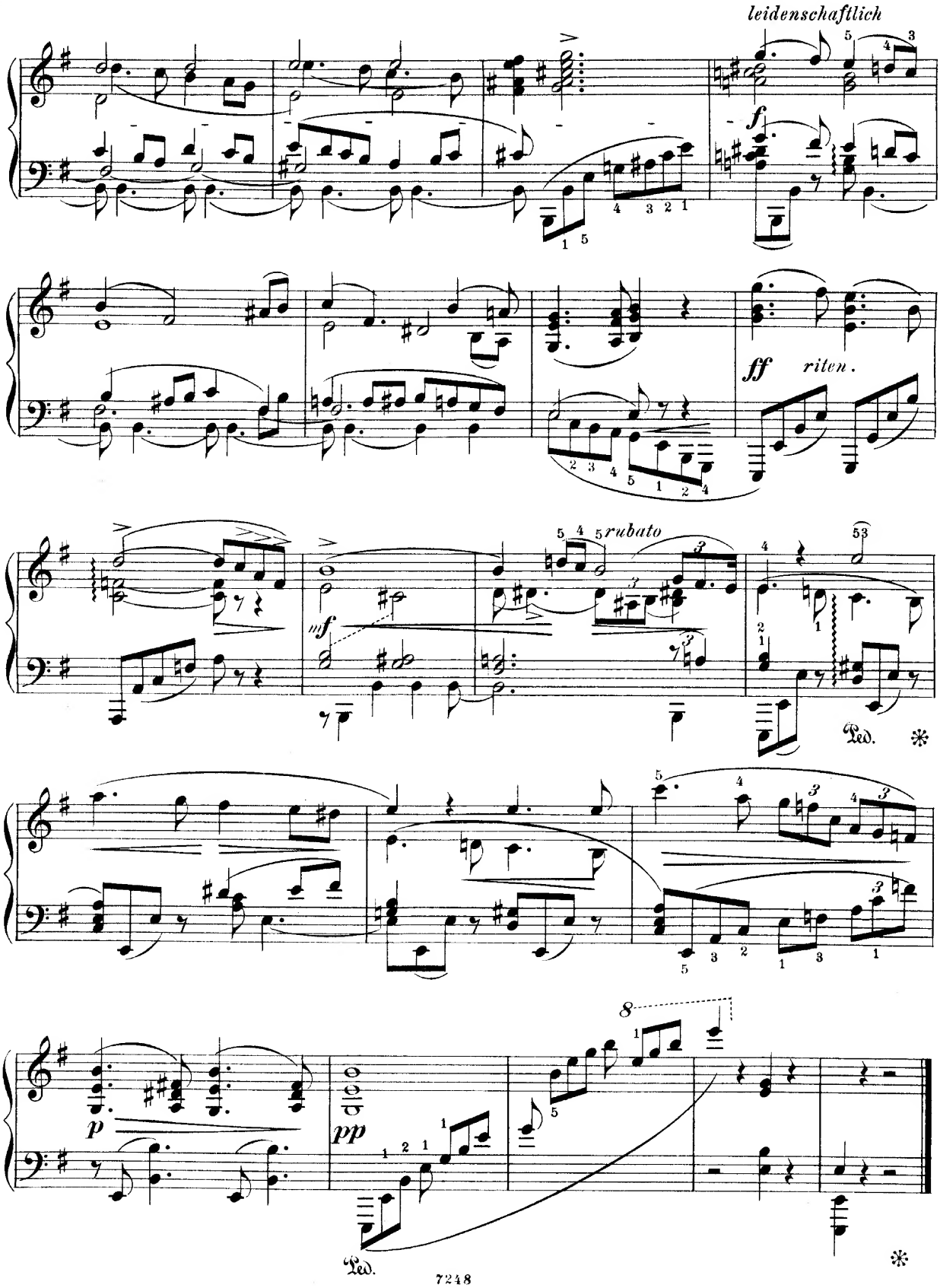
leidenschaftlich
f
ff
riten.
mf
rubato
Ped.
p
pp
Ped.

ERINNERUNG.

Remembrance. *Souvenir.*

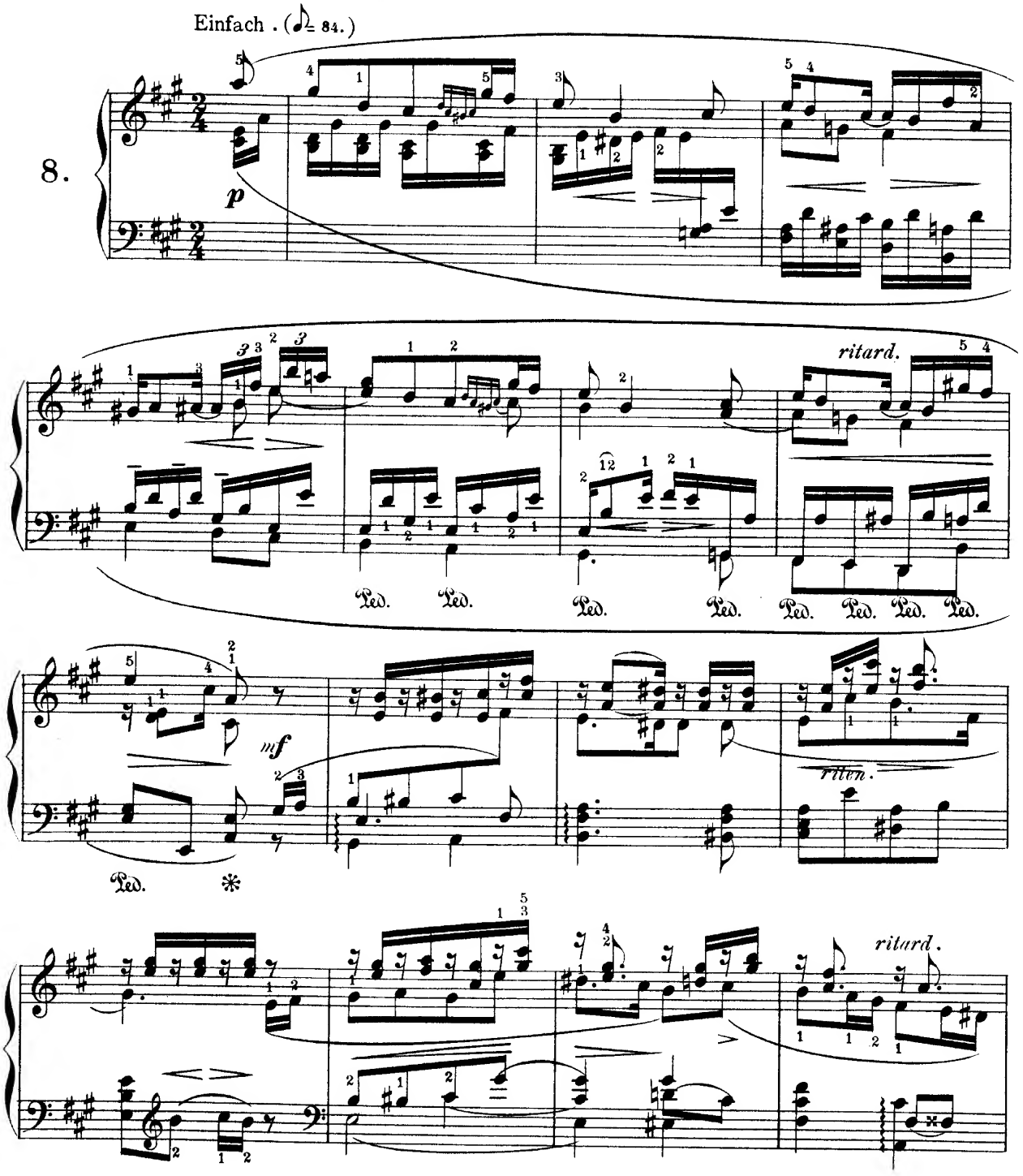

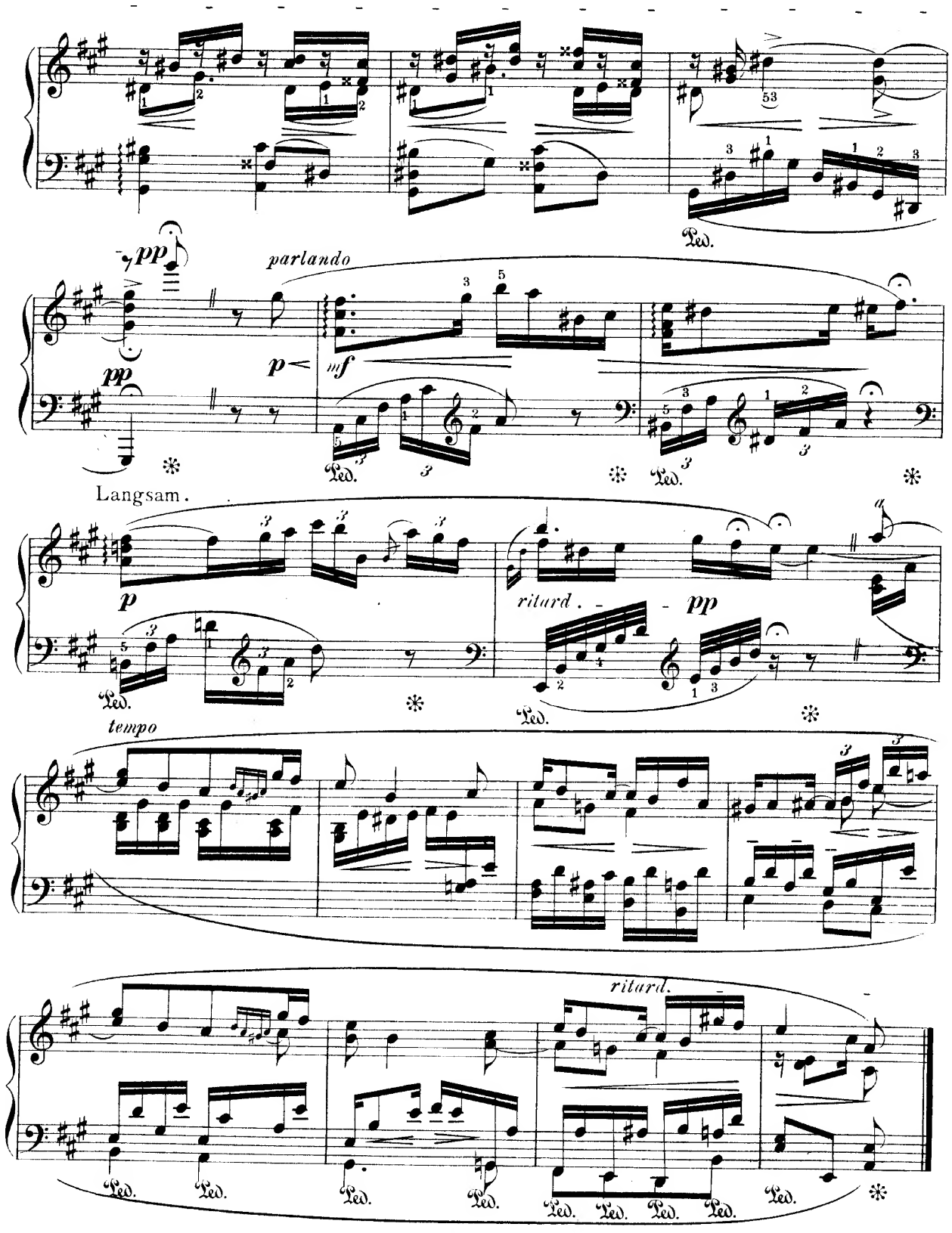
pp
parlando
p
mf
pp
Langsam.
p
ritard.
pp
tempo
ritard.

EINSAM.

Lonely. *Isolé.*

Langsam, trüb. (♩ = 56.)

9.

p

Pedal bei jedem Harmonienwechsel.

mf

pp

Ped. ✻

mf

pp

ritard.

Ped. Ped. Ped. Ped. Ped. Ped. Ped. Ped. *mar-*

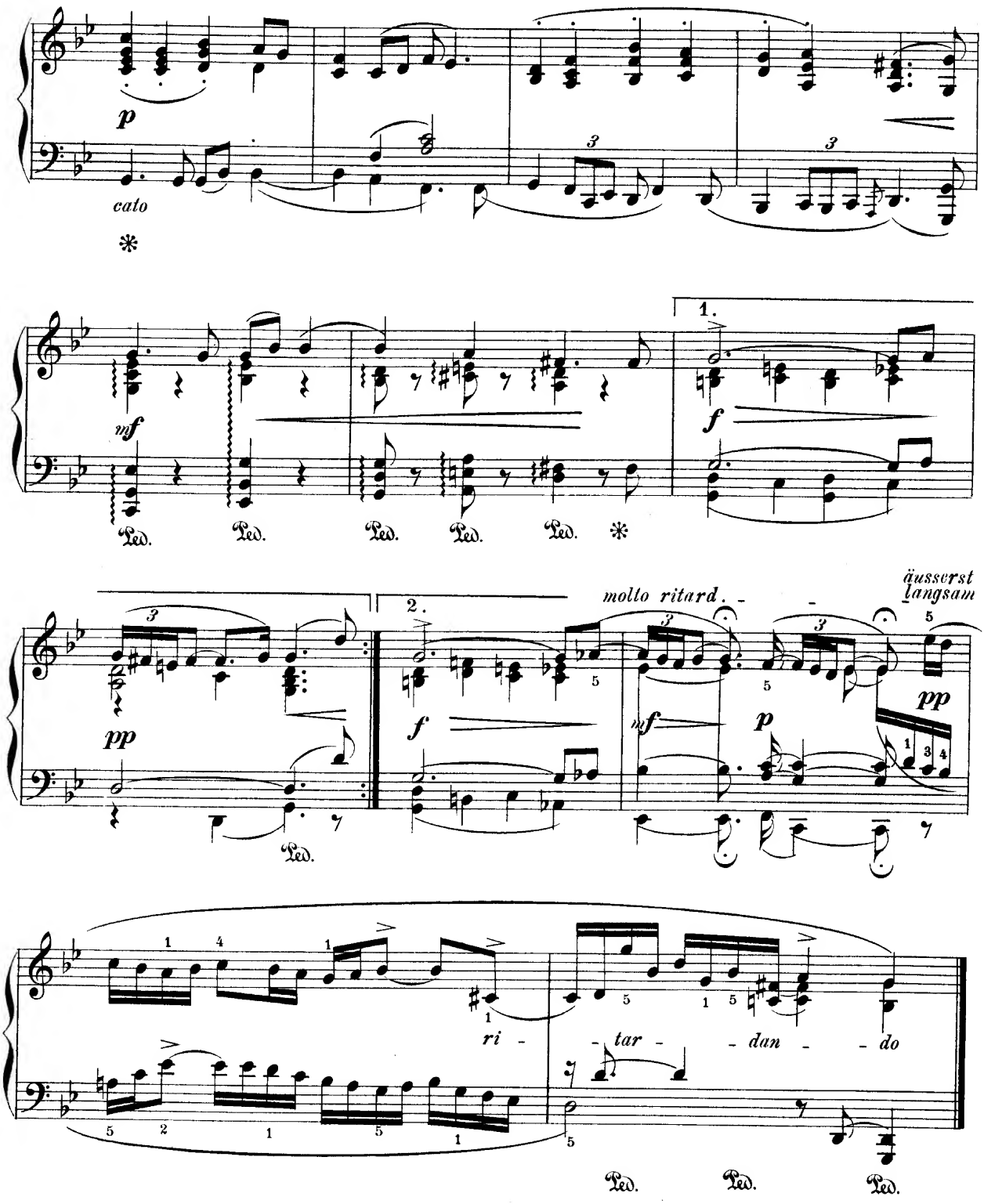
p
cato
mf
Ped.
1.
f
2.
molto ritard.
äusserst langsam
pp
ri - tar - dan - do

TRAUM UND ERWACHEN.

Dreaming and awaking. *Le rêve et le reveil.*

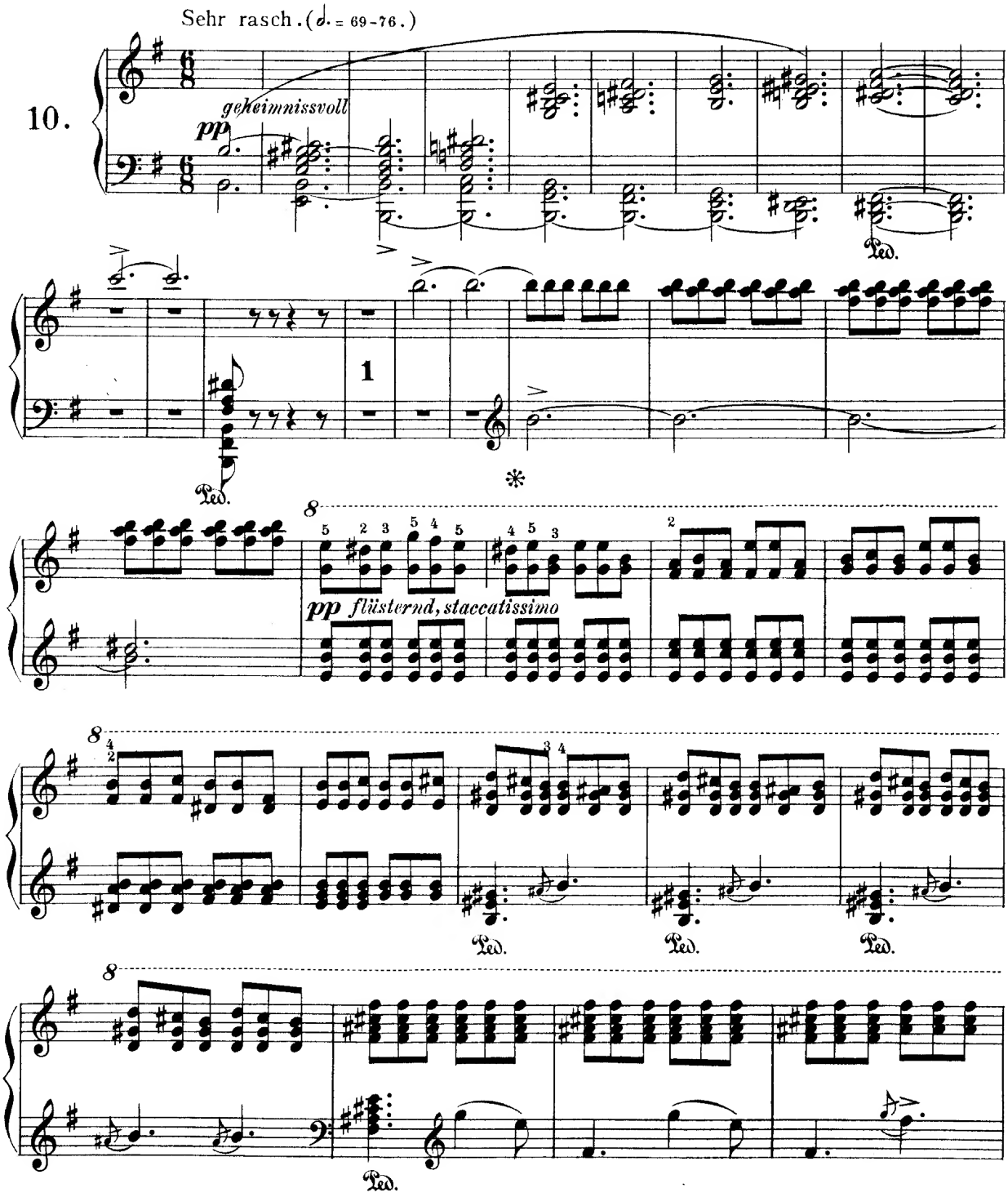

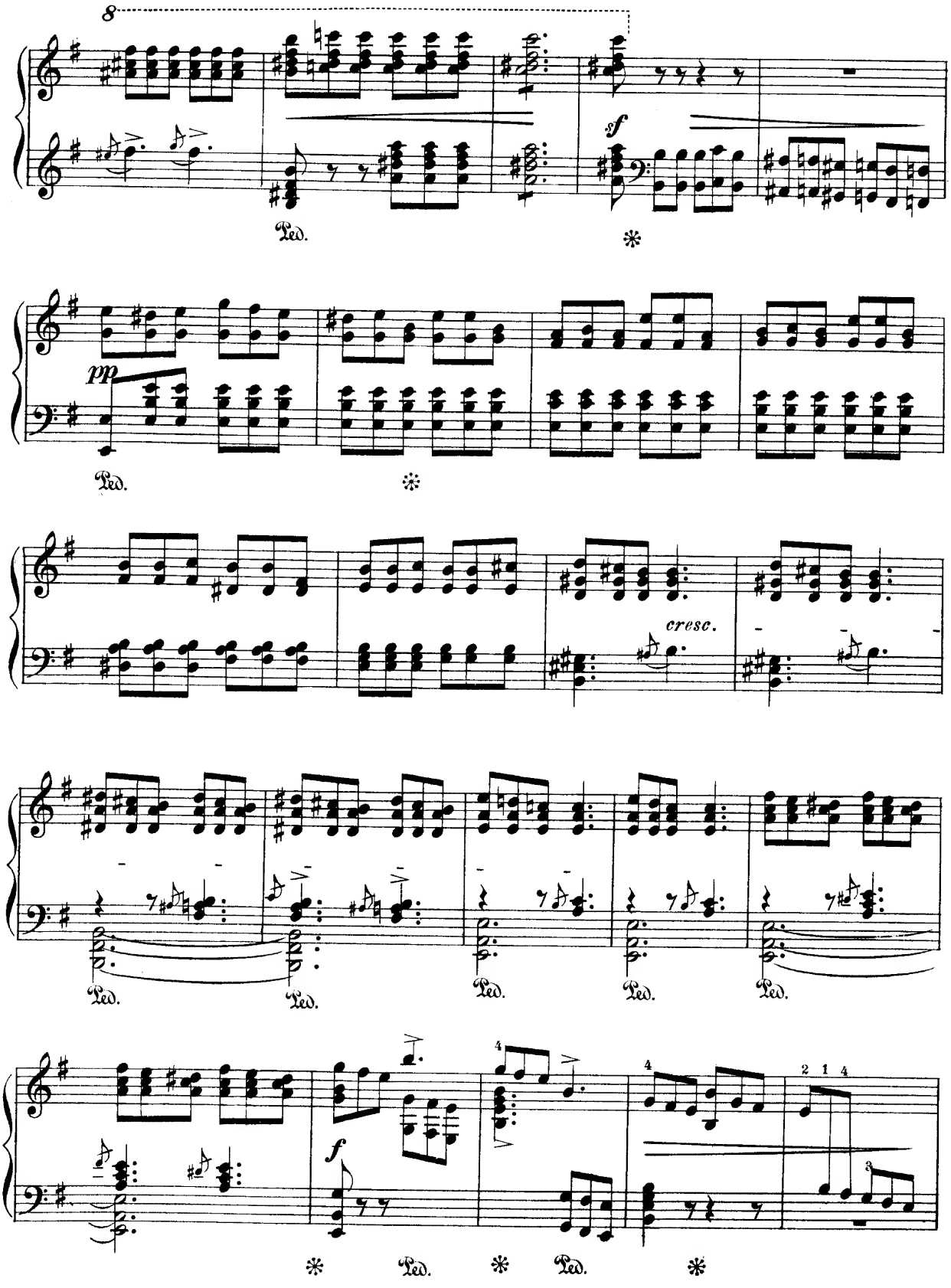
8
Ped.
f
pp
cresc.
Ped.
Ped.
Ped.
Ped.
Ped.
f
Ped.
Ped.

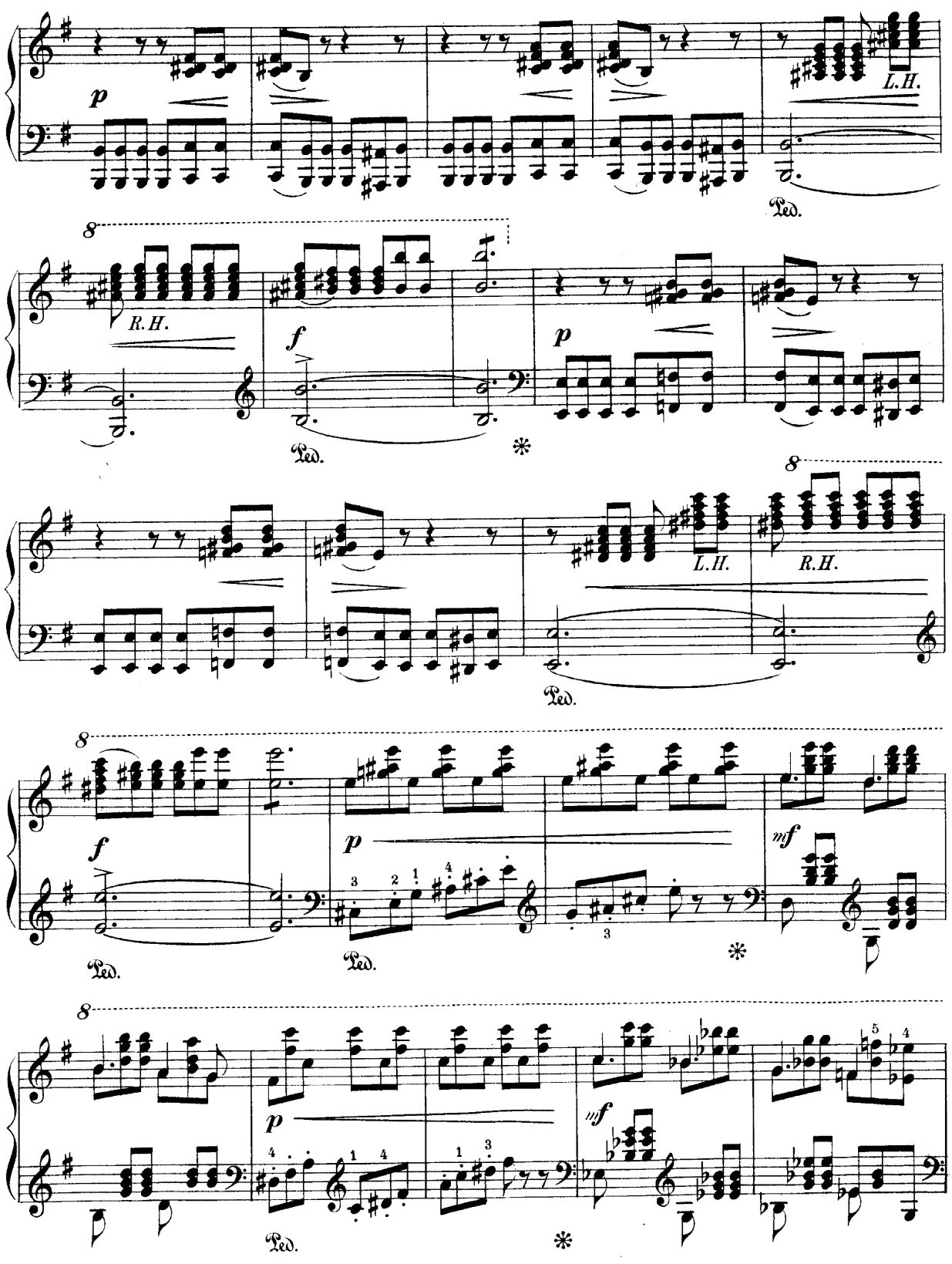
p
L.H.
Ped.
8
R.H.
f
p
Ped.
*
8
L.H.
R.H.
Ped.
8
f
p
mf
Ped.
Ped.
*
8
p
mf
Ped.
*

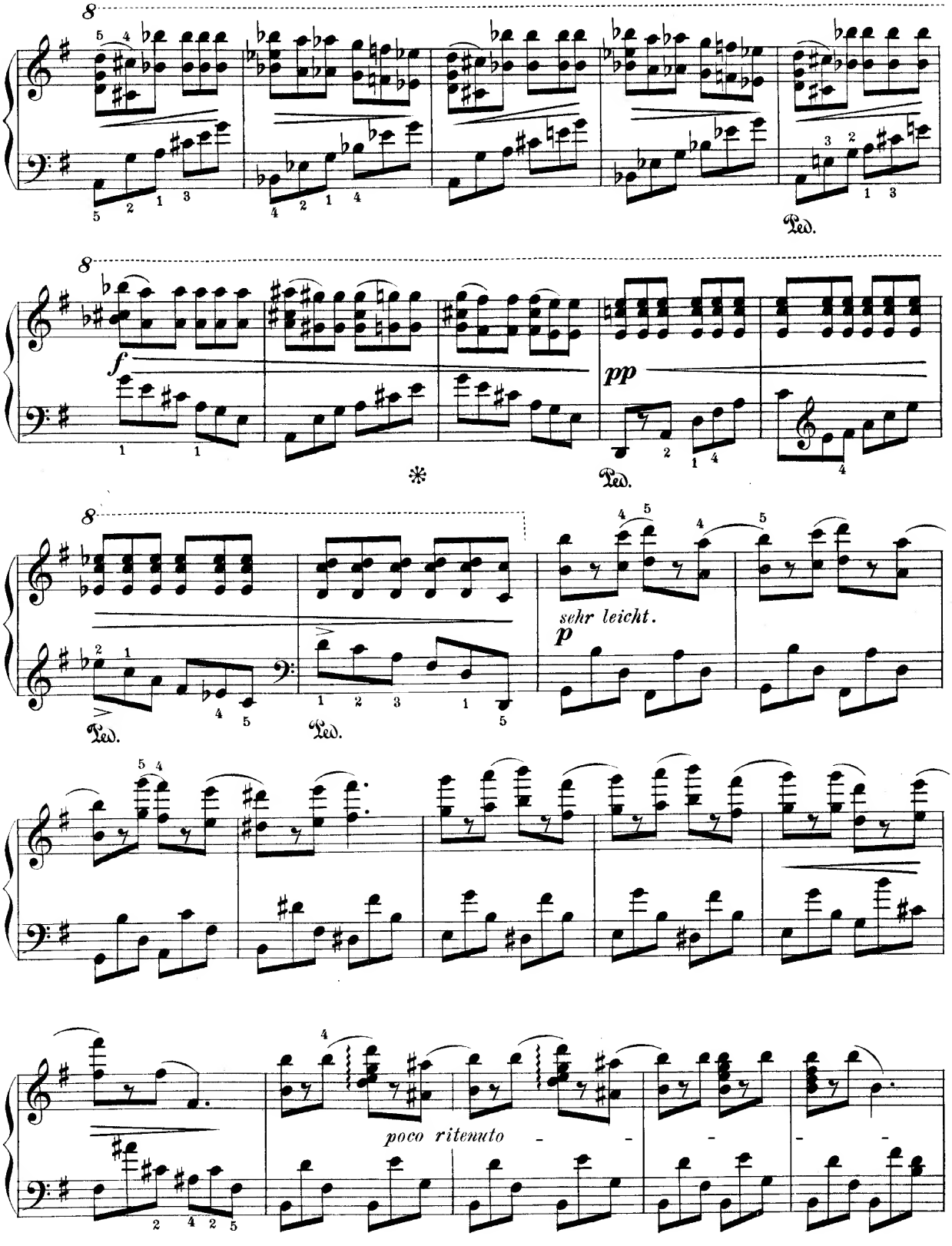
8
Ped.
8
f
pp
*
Ped.
Ped.
8
Ped.
sehr leicht.
p
poco ritenuto

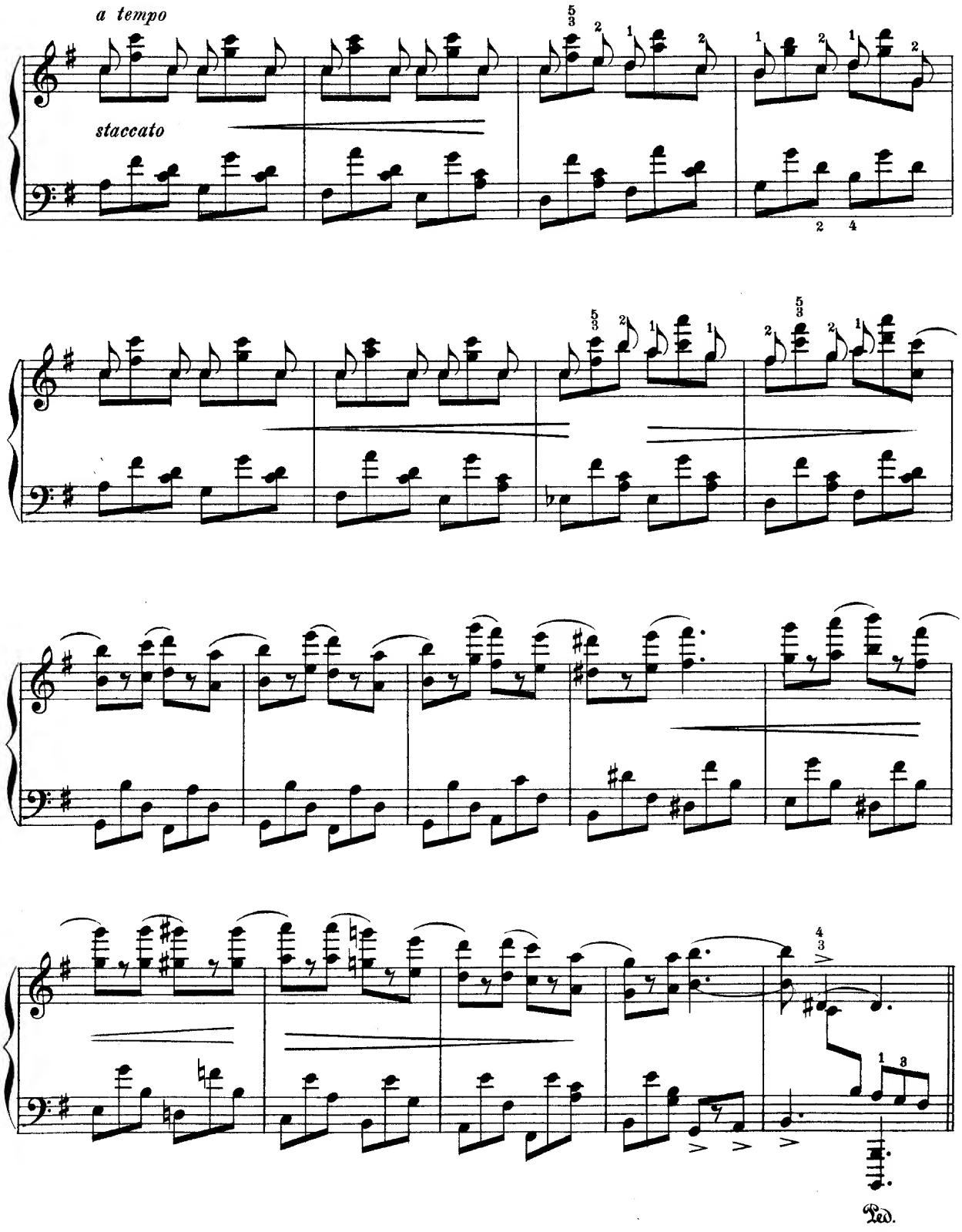
a tempo
staccato
Ped.

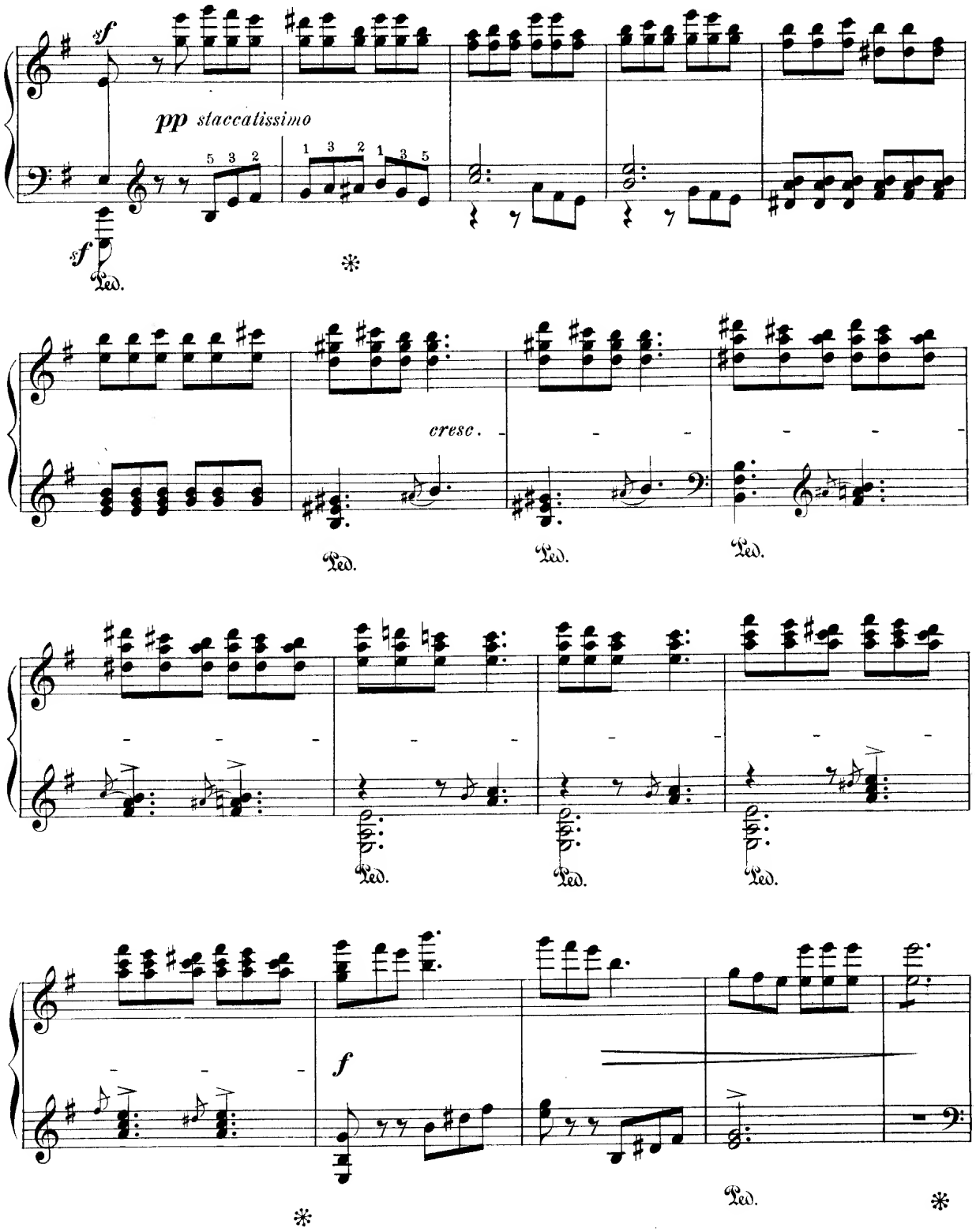
sf
pp staccatissimo
5 3 2
1 3 2 1 3 5
sf
Ped.
*
cresc.
Ped.
Ped.
Ped.
Ped.
Ped.
Ped.
f
*
Ped.
*

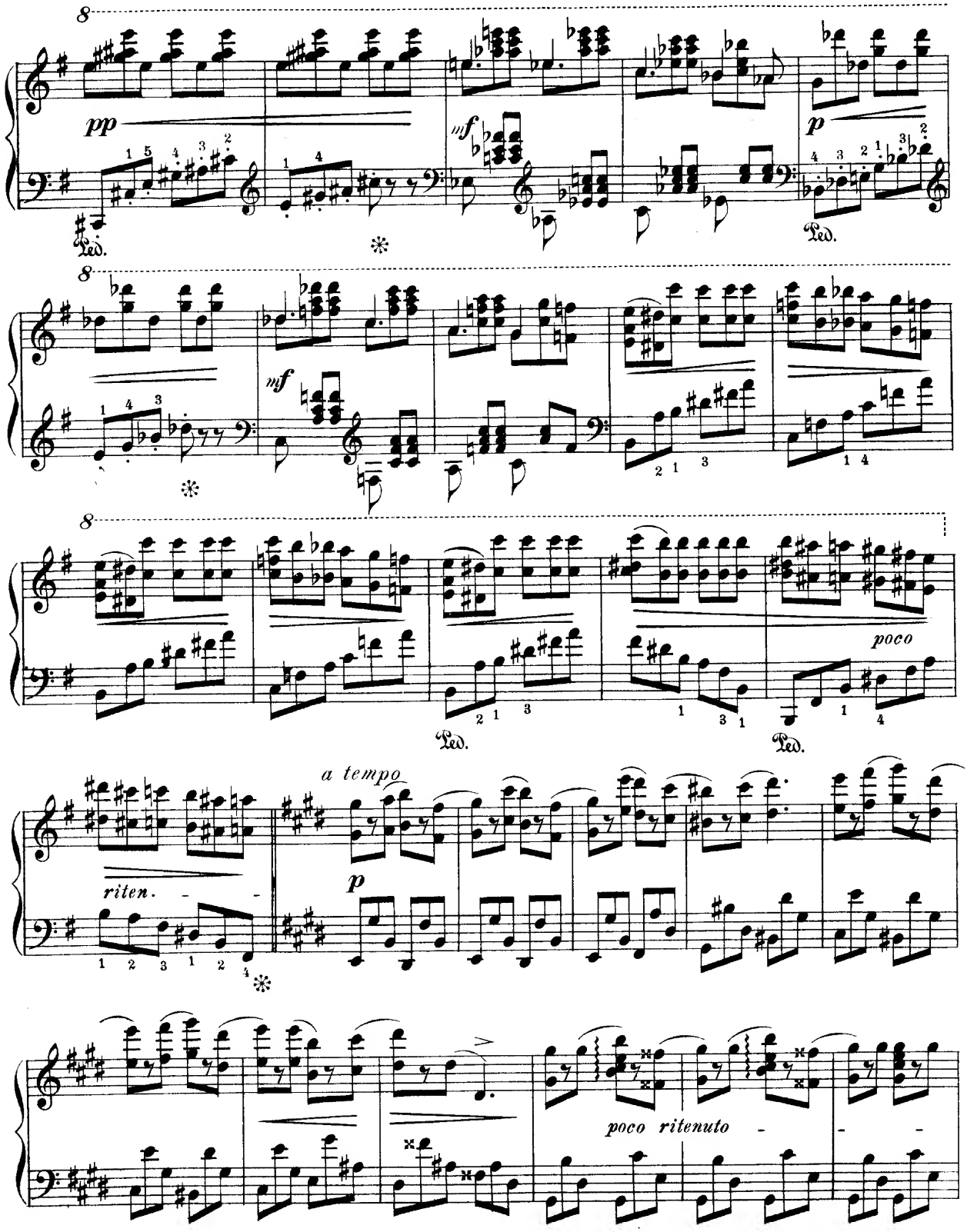
pp
mf
p
mf
poco
a tempo
riten.
p
poco ritenuto

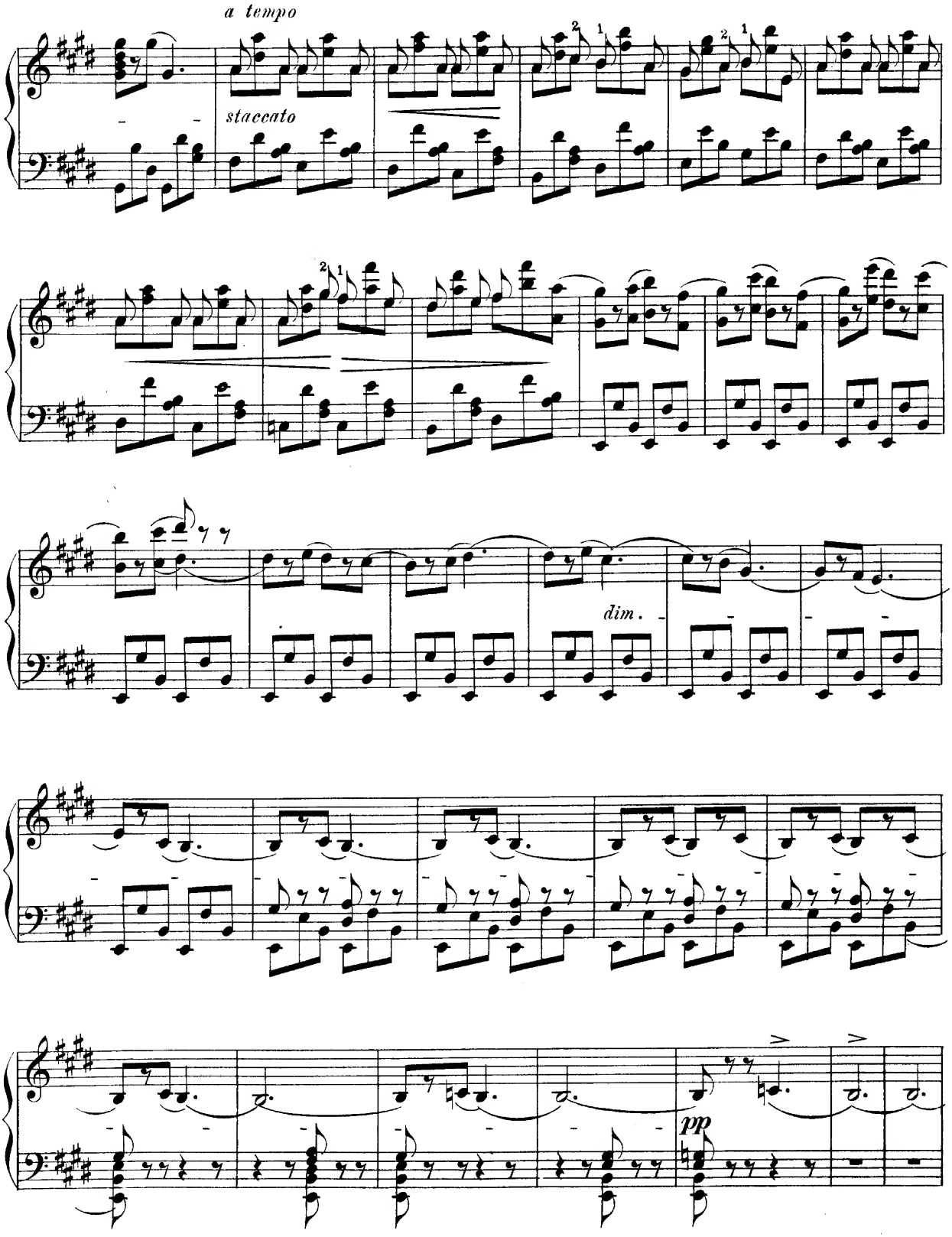
a tempo
staccato
dim.
pp

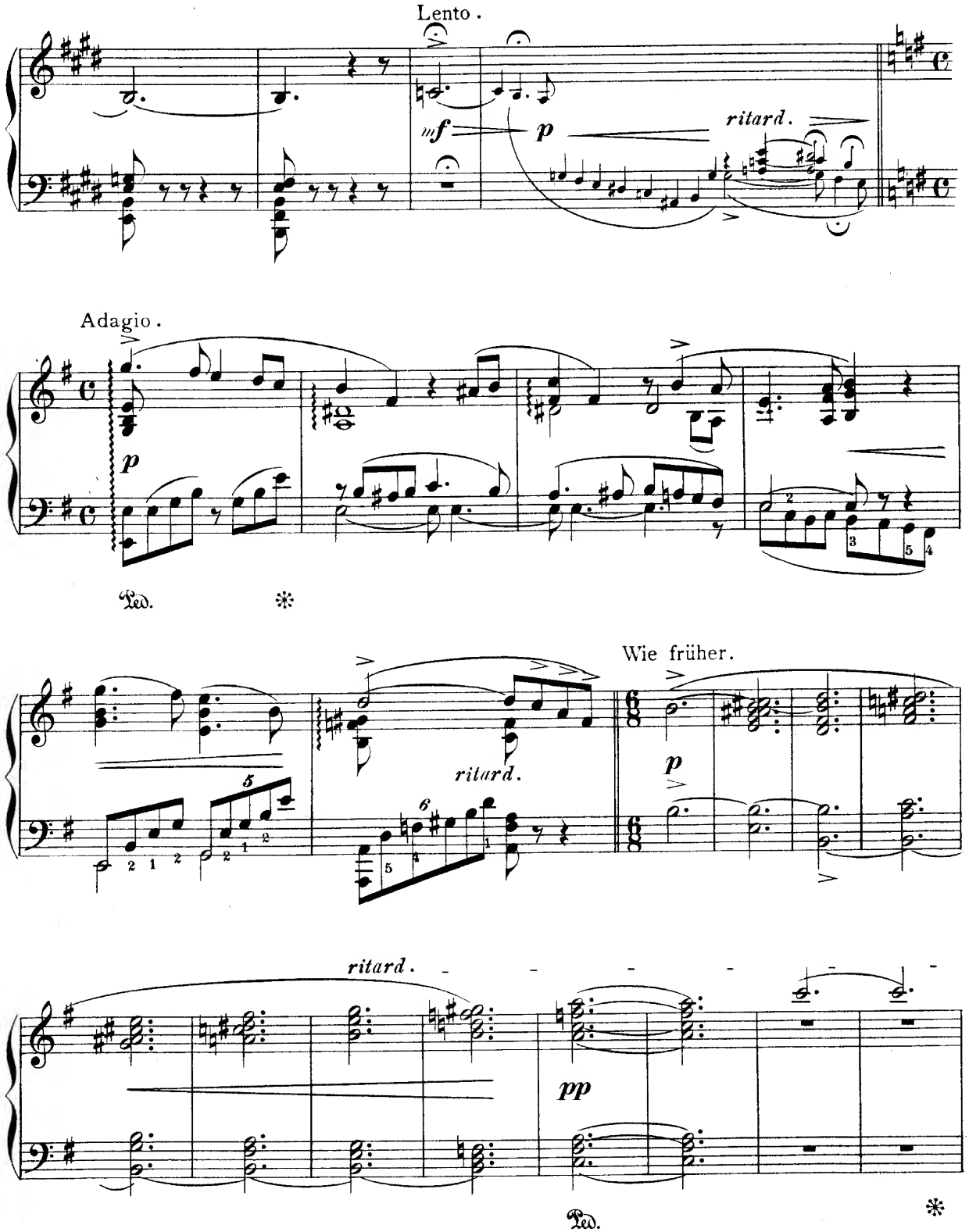
Lento.
mf
p
ritard.
Adagio.
p
Ped.
*
Wie früher.
ritard.
p
ritard.
pp
Ped.
*